What Would You Do With $15,000? See Human Problems Contest, Page 11

DOLAN CASE TO GRAND JURY

THE WEATHER

Occasionally overcast, but generally fair tonight and Thursday; slightly colder tonight; moderate west to northwesterly winds.

High Tides Today—At 3:13 A. M. and 3:25 P. M.

Light all vehicles by ½ P. M.

9 A. M. TEMPS YESTERDAY

BOSTON	55	Chi.	58
Washington	62	San Francisco	69
New York	61	Los Angeles	66

BOSTON AMERICAN EVENING

NEW ENGLAND'S GREATEST EVENING NEWSPAPER

The only Boston evening newspaper with direct news services—from Associated Press and International News Service

VOL. XXXIV—NO. 174

Copyright, 1937, by N. E. Newspaper Publishing Co.

Entered as second-class matter at Boston Postoffice.

WEDNESDAY, OCTOBER 13, 1937

PRICE 2 CENTS ZONE PRICE 3 CENTS

7 SPORTS STOCKS CLOSING PRICES

Police Shut 'Get-Rich-Quick' Office

N. E. GIRLS IN BRADY MOB

Police Shut Rich-Quick Offices

Other Story, Pictures Page 13

On three fronts, state and city officials today tested the legality of the newly-formed Boston Discount Group, in Devonshire street, which promises to pay investors $640 for $5.95.

As the series of conferences between state and city officials were in progress the offices of the company were closed. A detail of police under orders from Police Commissioner Timilty stood guard at the doors.

After a conference with Attorney Herbert F. Callahan, counsel for John S. Rogers, president of the organization, Police Commissioner Timilty stated the offices would remain closed until District Attorney Foley had completed his examination of the company's books.

FOLEY PROBES LEGALITY

Assistant Attorney Generals James J. Ronan and Garrett H. Byrne will confer on the question of legality of the operations of the firm.

District Attorney Foley, whose order closed the offices of the group, announced police would remain on guard until he had satisfied himself the company was operating within the law.

Attorney Callahan protested to Commissioner Timilty that his client was doing business and that a license to operate that business was on file at city hall.

DENIES LAW'S LIGHT

It stated that the commissioner, or the district attorney, had no right to interfere with the orderly process of the firm's business pointing out that under due process they should bring the matter before the courts.

Kenneth B. Backman, manager of the Boston Better Business Bureau, visited the assistant attorney general and submitted to him a ruling of the United States Supreme Court on an allegedly similar scheme, which was held as a lottery and thereby illegal.

Balances and Receipts

WASHINGTON, Oct. 13

Treasury balance	$2,818,286,560
U S customs receipts	14,118,563

CASINO
HOTEL BRUNSWICK
CHESTERBROOK
VAUGHN MONROE
and his ORCHESTRA
Air Cond. Cooled
ARD-4500

"WHERE TO FIND IT"
Turn to Page 25 Today

Pen Experts Will Study Vote Lists

In his drive to get at the bottom of Boston's election fraud, Police Commissioner Timilty today announced that two handwriting experts would examine nomination papers of all candidates "for public office."

The commissioner declared that the signatures on the nomination papers would be compared with the writing of two persons allegedly responsible for fraudulent entries on police listings in Charlestown.

He made the announcement following a conference at City Hall with Chairman David B. Shaw of the election commission.

Commissioner Timilty explained that his theory is that if the two men who allegedly made out the fraudulent listings were interested in certain candidates, it was reasonable to believe they would also be interested enough to sign nomination papers.

TURNER ON JOB

The handwriting experts, who began scrutinizing the nomination papers, are George Smith of the police department and Wilbur F. Turner, well known expert.

At the same time of the commis-

Continued on Page 6, Column 2

AFL Votes 'Curb' On Labor Board

DENVER, Oct. 13 (AP)—The American Federation of Labor Convention decided unanimously today to ask Congress to curb the powers of the National Labor Relations Board.

This action followed demand for removal of three NLRB directors, including Dr. Howard Meyers, Boston regional director.

The convention also voted unanimously today to join British labor in a boycott on Japanese goods.

(Other Story on Page 6.)

Rockingham Results

EARLY CHARTS AND RACE RESULTS ON PAGE 22

DAILY DOUBLE—Chaluga, 1st; Laddie Stone, 2nd—PAYOFF $134.10

Third—Francine C. (Sarno), 5.10, 2.80, 2.40; Diarissa (Duffy), 3.20, 3.30; Bright Sox (Ray), 14.80. Off 2:34½. Also—Mary Senate, Miss Leon, Taxi, Cold Breeze, Feedman, Jack Fly, Pick Out.

FOURTH RACE—Purse $1000; "The Fall Handicap"; three-year-olds and up. Six furlongs

1—aExhibit	5—Dunade	9—Bubblesome
2—Tinder Box	6—Party Spirit	10—Manseo
3—Campilio	7—Bit Of Sorrow	
4—Gay Balko	8—aCoramine	

aC. S. Howard entry.

First	Second	Third
8	9	10

GREYHOUND RACING TONITE WONDERLAND, REVERE

GOLD COAST
A BLEND OF STRAIGHT WHISKIES
90 PROOF $1.25 PINT
S.S.PIERCE Co.
and S.S.P. CERTIFIED RETAILERS

Grand Jury Will Probe Dolan Case

District Attorney William J. Foley today announced that evidence in the city of Boston's suit against former City Treasurer Edmund H. Dolan will be presented to the grand jury tomorrow.

The district attorney made the announcement following a conference between Assistant District Attorney Frederick T. Doyle, Corporation Counsel Henry E. Foley and Miss Gertrude Maloney, indictment clerk.

Assistant District Attorney Doyle recent was appointed by District Attorney to work with members of the so-called federal "wrecking crew" who investigated the income and affairs of Dolan.

Last month the Supreme Court upheld the decision of Judge Edward F. Hanify of Superior Court ordering Dolan to pay the city $178,072.88—total principal and interest—which he allegedly fraudulently made while he was city treasurer.

The decision by Judge Hanify found that Dolan had profited to the extent of $131,161.90 in the sale and purchase of stocks and bonds through a brokerage house, the Legal Securities Corporation, which the city alleged was a "dummy" concern Dolan owned and controlled.

Book on 'World' By Mrs. Roosevelt

NEW YORK, Oct. 13 (AP)—Mrs. Franklin Delano Roosevelt has written a book on the international situation, it was learned today. The volume is titled "This Troubled World." The President's wife, it is understood, presents her own ideas and suggestions for peace.

Burns Wires as Guns Bark

Boston Evening American Photo

JAMES DALHOVER

BERNARD BRENNAN

All was quiet on peaceful Central street in Bangor. But unknown to passersby, G-Men and police had been sprinkled about at vantage points. Suddenly a shot rang out. From out of ambush leaped alert men of the law aimed to exterminate the ruthless Brady gang. And just as alert, and virtually into the line of crossfire, stepped a newsman. He was Bernard Brennan, Boston Evening American correspondent. His mind grasped the situation and he grabbed a phone. While guns were still barking, Brennan was giving an eyewitness account to the Boston Evening American—an actual recitation of the dramatic events as they took place. Within a matter of minutes, the story was written and on the street. Brennan is shown above, at left, as James Dalhover, only gang survivor of the battle, is being led to a cell.

Sabotage Clues On U. S. Cruiser

WASHINGTON, Oct. 13 (AP)—A navy inquiry board reported today it had found evidence of possible sabotage to the heavy cruiser Vincennes, now undergoing tests at the Boston navy yard.

The board said that in one of the four reduction gear boxes of the 10,000-ton craft a large piece of metal was found. In another, a file, not of navy issue, was discovered later. The extent of damage was not estimated.

(Details on Page 3)

Adams Heads Bankers; War Debt Default Hit

Orval W. Adams, 53-year-old first vice-president of the American Bankers' Association, was today elected president of the association at the 63d annual convention at Hotel Statler, succeeding Tom K. Smith of St. Louis.

Philip A. Benson of Brooklyn, N. Y., was elected first vice-president and Robert W. Hanes of Winston-Salem, N. C., second vice-president.

Before the second general session of the association today, Eliot Wadsworth, president of the Boston Chamber of Commerce, told some 4000 bankers that defaulted war debts balked attempts of the American government to restore normal financial relations with creditor nations.

In a slashing attack on the policies of the New Deal, Henning W. Prentis, Jr. head of the Armstrong Cork Co. of Lancaster, Pa., told the bankers today that the present administration acts like "medicine man who can cure our economic ills by charm."

(For detailed information on sessions of the American Bankers' Association convention turn to Page 8.)

Gang Survivor Gives Bridgeport Clue

BULLETIN

James Dalhover, lone survivor of the notorious Brady gang, today gave G-men the names and addresses of Bridgeport (Ct.) sweethearts of Al Brady and Clarence Lee Shaffer, Jr., his slain comrades. Bridgeport police were immediately notified.

By JOHN W. ENGLISH and ARTHUR J. QUINN
Boston Evening American Staff Correspondents

BANGOR, Me., Oct. 13—Three policemen and a store clerk were wantonly murdered by the pint-sized Brady gang as they cut a bloody swath across Indiana and Ohio, James Dalhover, lone survivor of the midwestern mob, confessed to police and G-men today.

As the battered and weary desperado detailed the past depredations of the second Dillinger gang, authorities announced he had agreed to waive extradition and would probably be taken out of Maine within 24 hours.

Dalhover's seizure in a downtown sporting goods store was the spark which touched off the spectacular gun battle, in which Al Brady, sneering public enemy No. 1, and Clarence Lee Shaffer, boastful baby member of the gang, were slain by G-men and police.

When the smoke of battle had cleared, Brady and Shaffer, their bodies bored by bullets, lay sprawled on the trolley tracks running along Central street.

G-man Walter Walsh, wounded in battle, smashed Dalhover in the face with his gun butt, knocking off his glasses, before the guns began to roar in the street.

Federal officials said today that it has been tentatively decided to remove the first lieutenant of the

Continued on Page 2, Column 1

Problems' Test Sharpens Wits

Just for the sake of argument, let's suppose you couldn't use $15,000!

There are still many good reasons why you'll find it worth while to invest a few minutes of your time each day in the Boston Evening American's easy, entertaining Human Problems Contest.

It'll sharpen your wits, give you a new slant on the other fellows troubles; jounce you out of your rut.

Don't put off entering the Human Problems Contest for another day. Get in line right now with other enterprising Boston Evening American readers, old and young, who are discovering how really simple it is to answer each successive Human Problem correctly.

Then you send your answers in to the Human Problems Contest Editor, in sets of six, a dime accompanying each set.

The first set of six was printed last week. The second set of six is appearing now, one each day, in the Boston Evening American.

'Rock' Extends Racing Season

SALEM, N. H., Oct. 13—Lou Smith, general manager of Rockingham Park, announced today that the present meeting, which was to conclude October 16th, will be extended for a three-week period to conclude on Saturday, November 6th, provided that there is no racing at any other New England race track while running races are customarily held.

PROFITS
Catch the eyes of thousands of your prospective customers and lead them to your store. BRINK NEON SIGNS reach more people—actually create new customers. It's the new way to advertise—BRINK'S Way, to more profits.
NEON SIGNS
BOSTON PROVIDENCE WORCESTER
Call SOUth Boston 0100
C·I·BRINK

Mobster to Waive Maine Extradition

Dalhover Expected to Pass Through Boston Late Today

Continued from First Page

slain gang chief to Indiana, where he is wanted for the murder of a state trooper.

Dalhover was to be taken to Boston late today, and from there to Washington, on a long circuitous journey back to his home state.

Meanwhile, it was learned, the Department of Justice had already started to track down persons previously associated with the "vest pocket" killers and others who may have harbored them.

In Washington, J. Edgar Hoover was known to have received a confidential report from Myron Gurney, who commanded the G-men in the murderous ambush of the Indiana bank robbers.

While authorities boasted the mob had been obliterated, they intimated at the same time that additional arrests might follow.

CALLED MAINE FOLK 'HICKS'

Police activity spread to Boston and Bridgeport, Conn., as interrogators drew from Dalhover a detailed account of the gang's past exploits and future aims.

The main hideout of the Indiana had men was in one or the other of these cities, G-Men concluded.

One of the officers who questioned the battered survivor said the three killers had been in Maine for some time.

"They thought the people of Maine were a bunch of hicks," he said.

Investigators, probing into the gang's activities, traced them to a temporary hideaway in a de luxe automobile camp on Route U. S. 2—the main highway leading to Boston.

The midget murderers had just completed plans for the master stroke which would have "made Dillinger look like a punk" when their dream of empire was shattered by gunfire and death.

Their next onslaught against the law was to have been the looting of the Merrill Trust Company, of Bangor.

When Brady's bullet-torn body was lifted from the car tracks in Central street a floor map of the banking institution was found in one of his coat pockets.

Carefully detailed were all doors, stairs, distances and partitions, police said.

Authorities also believe the gunmen planned to rob the local Sears Roebuck store, one of the largest in the state.

GIRL CASHIER SUSPICIOUS

Mrs. Leona Goodwin, pretty young basement cashier, said that two men whom she now knows were Brady and Dalhover, were standing on a staircase overlooking her desk about 6 p. m. last Saturday, when the store was crowded.

Brady was smoking a cigar, she said, and keeping his eyes fixed on her cash register. She asked him:

"What do you want, mister?"

At the question, he swung the cigar to the side of his mouth, muttered something unintelligible and started upstairs with his companion. Mrs. Goodwin called a clerk, who notified Store Manager Alton C. Hawkes of the cashier's suspicions.

Brady and Dalhover remained in the store for some time, she said, but their movements were closely watched.

While the bodies of his two associates lay on marble slabs in a local undertaking establishment, Dalhover talked willingly to authorities.

His face gashed by the gun butt blow from Welsh, and smoking innumerable cigarettes, the sallow-cheeked prisoner traced the bloody trail followed by the gang across the upper half of the United States.

Dalhover, the farmhand who turned gunman, told police and G-men of the four merciless murders and scores of bank robberies and holdups.

'SETTLED' POLICE SCORES

In Indiana, the mob "settled" old scores with the police. Police Sergeant Richard Rivers, of Indianapolis, was slain in April, 1936.

Last May, State Trooper Paul Minneman was wantonly murdered in a bank robbery at Goodland. Another policeman was wounded.

Racing into Ohio, the vengeful gunmen mowed down State Highway Patrolman George Conn at the side of a road near Freeport.

Their flashing automatics also claimed the life of Edward Lindsay, Piqua, Ohio, store clerk.

The murders were interspersed with daring house, bank and jewel robberies in which large sums were

James Seeley, who witnessed the dramatic battle. He was a casualty, for a splinter of glass lodged in the eye to which he is pointing.

seized to finance the gang's rapidly expanding operations.

Before moving into the pastoral quiet of northern New England, the trio spent a dangerous interlude in Baltimore.

While there, Shaffer and Dalhover found time to marry two sisters last May. But the brides deserted them when police smashed into their hideout.

At that time the three outlaws escaped after a furious gun battle.

ADDED TO ARSENAL

Aside from the gun and ammunition purchases made at Everett Hurd's sporting goods store, where the bandits were trapped, Brady and his henchmen added to their arsenal on other local shopping expeditions, it was revealed today.

On Sept. 22, one day after the first visit to Hurd's store, Brady and Dalhover appeared in the gun department of the nearby Rice and Miller Company store, in Broad street.

From Charles Silsby, clerk, Dalhover purchased three automatics and a box of ammunition. He used the name of C. Harris, Market street, Warren, Ohio, Silsby said.

BRADY'S "HEAD BOWED"

The two men told the clerk they bought and sold guns of every description. Silsby said that Brady kept his head bowed most of the time he was in the store. The clerk told Charles Clark, another employe, at the time:

"I think those fellows might be bad eggs."

Silsby said he talked to James Sullivan, head bookkeeper, before making the sale but was told that there were no restrictions against the sale of firearms in Maine.

Silsby said that it was evident from the men's conversations that they had expert knowledge of guns.

TRIED TO BUY MORE

Webster Harriman, in charge of the gun department, said Dalhover tried to buy more guns last Friday morning. He recalled:

"But I didn't sell him any. He wanted me to order more automatics, but I would not do so because I was suspicious.

"Brady came in Saturday night at 8:15 and wanted to look at guns, but I did 't sell him any or order any for him."

DRANK AT MECCA BAR

Further information regarding the last movements of the bandit gang came from James E. McGinty, half owner of the Mecca Bar, which was struck by at least one bullet in the street battle.

He said all three of the gangsters spent an hour in his place on the night of Tuesday, October 5. They stayed from 8:30 to 9:30 o'clock, he said, drinking beer and playing the machines.

Mrs. Helen S. McCann, sister of McGinty and wife of his partner, waited on the men and was asked a number of questions regarding surrounding towns and cities and automobile routes.

SPENT FREELY

They were particularly interested in Industry and Corinth, on the main highway to Canada via Greenville and Jackman, he said.

They also questioned Mrs. McCann closely about Rockaport, site of a large paper mill, and Winterport. They spent freely, McGinty said.

The bar owner also disclosed that Bangor police tipped him off Friday that G-men and their allies might be shooting it out with the bank robbers by the first of the week.

Police also showed him pictures of the three public enemies. He said his sister pointed out Brady, from the pictures, as the one who did most of the talking.

"HEADQUARTERS" IN BOSTON

Discovery that the three diminutive dealers in death had worked out of a camp on the main road to Boston led to the conclusion that the main headquarters were in Boston.

Police Chief Thomas I. Crowley said a study of the gang's mid-western methods showed that it was the policy of the trio to set up a main headquarters and to establish temporary outposts at strategic points.

In this connection, he said, Boston would be a logical base for operations in New England. He recalled that from Baltimore the gang moved out to complete criminal projects in Ohio and Indiana.

Buffeted by questions, Dalhover is reported to have lent credence to Crowley's conclusions in this connection.

While G-Men maintained their traditional silence, it was learned they were in communication with their Boston office and with federal authorities in Hartford, Conn.

The Department of Justice men were reported planning extensive investigation in both Boston and Bridgeport.

Captain Frank Foley, of the Bangor police, was authority for a report Dalhover had given G-men a complete report of the gang's movements.

He said G-men, working in relays, took 50 pages of typewritten notes from the room where the prisoner was prodded by his inquisitors.

Foley said he overheard the prisoner say he met Brady when he and Shaffer visited a farm next to the one where he (Dalhover) worked. Foley quoted Dalhover as saying:

LASHES AT BRADY

"Brady was the boss, but he didn't have half the guts Shaffer had. Brady was always too anxious to pull his rod. We didn't like that."

Ruefully surveying his own desperate plight, the battered gunman observed:

"Those two guys are better off than I am. I wish I had got what they got. I've got to sit and take it."

At another time, Dalhover was reported as saying:

"I'm not a born killer. If I was, I'd have bumped Brady off long ago. He was too ritzy."

Dalhover said that he had one of his infrequent quarrels with Shaffer an hour before the deadly encounter with the G-men and police. He said he had taken his younger ally to task for visiting Bangor too often, adding that the sporting goods store setup looked "phoney."

When captured, the bandit displayed none of the courage and daring of which the gang so openly bragged, according to Police Inspector John Hayes of Bangor.

After he had been marched to the rear of the store and handcuffed, the bad man violently pleaded:

"Don't shoot me! Don't kill me!"

In the county jail, he has been placed under continual guard. His hands have been bound with a specially made belt. He is allowed to use only a spoon at meal time.

BARES "SCRAP BOOK"

While eating, he told officers of a scrap book kept by the gang as a memento of their accomplishments in crime.

Myron Gurney, head of the G-men detail, today announced the case was "far from cleared up." He said he had made a complete report to his superiors in Washington and that "several angles are being followed up."

Meanwhile, he prepared to send to his chief, Edgar J. Hoover, a complete arsenal including a "tommy" gun, several revolvers and a quantity of ammunition found in the high-powered car used by the mob.

Gurney said that the federal men were still holding the bodies of the slain gunmen, upon which autopsies were performed last night in Eastern Maine General Hospital.

BODIES UNCLAIMED

Neither body has as yet been claimed. It was said that at least 50 slugs in all lodged in the living targets.

Indiana state police, Maine state police and Bangor officers participated in the ambush.

The teamwork of the law enforcement agencies working on the case was lauded last night by Crowley, who declared:

"They did a swell job and acted with the utmost co-operation. The killing of the two gangsters should add to the proof that 'crime does not pay.'

"Their death should be an object lesson to the youth of this country."

At the same time Crowley revealed that for the past week he has had special details assigned to all important banks in this city to watch for the arrival of the Brady mob.

Indiana wants the desperado for the Minneman and Rivers killings.

Ohio charges the gang with the Lindsay murder, a Lima bank robbery, jewelry store hold-ups in Lima, Dayton and Greenville and other crimes.

Baltimore would like to get custody of the prisoner to face charges of attempting to kill two policemen when the gang shot its way to freedom in the Maryland city.

Guards were also placed over Everett Hurd whose tip led to the trapping of the outlaws, and Agent Walsh, recovering from a slight shoulder wound in Eastern Maine General Hospital.

Actors and Scenes in Bandit Death Drama

Boston Evening American Photo

Spared from death from blazing guns by his capture a few seconds before, James Dalhover, Brady gang survivor, looks out through cell bars at Bangor to a future as bleak as the sudden end of his two pals. Dalhover faces return to Indiana and probable death on the gallows there for the gang murder of two policemen in that state.

Here's the peephole in the rear of Everett Shep Hurd's store in Bangor where G-man Frankenstein kept watch for the return of the gangsters after Hurd gave the tip-off. In photo Miss Ann Webber is pointing out the location of the peephole to Louis LaCrosse and Patrolman J. H. Kennedy of Bangor, who helped work on the case.

Here's where the Brady gang of killers plotted the campaign of crime in Maine which G-men nipped so effectively yesterday with fatal gun-fire. Exterior of hideout in Carmel auto rest camp, 15 miles from Bangor.

Everett Shep Hurd points here to the entry in his store books recording the sale of .45 calibre automatics to two of the Brady gang. These entries later proved to be a "date with death" for the mobsters.

Bangor Police Aid Hailed by G-Men

Maine Men Played Part in Ambush of Bradyites

BANGOR, Me., Oct. 13—Smashing of the Brady gang of "pint-sized" killers here yesterday is hailed a perfect example of co-operation between police and G-men.

Police Chief Thomas I. Crowley, aided swiftly when Everett Hurd, sporting goods store proprietor, notified him strangers were in town buying guns and ammunition.

Hurd was carefully instructed to "put them off" the next time they entered the store, which he did by telling the desperadoes he would have to send for ammunition they ordered.

FLASHES WORD

Crowley, meanwhile, flashed word to G-men headquarters in Washington. The 15 federal operatives who participated in the spectacular gun battle in Central street brought pictures of the nation's most feared fugitives with them.

In this manner, the identity of the gangsters was established.

Indiana state police, determined to avenge the murder of one of their number by the Brady gang, were also notified.

POLICE AID AMBUSH

When yesterday's ambush was set, Chief Crowley says, the well-signed stations fully as important as those given to the G-men and Hurd's police.

The federal men today made no secret of the huge part in which they said Chief Crowley and his fellow officers for the important role they played in the destruction of the Bradyites.

Chief of Police Thomas I. Crowley of Bangor, whose suspicions first were aroused when Merchant Hurd told him of the visit to his store.

Underworld Breathes Easier With Brady Dead

CHICAGO, Oct. 13 (AP)—Several Chicago underworld characters breathed easier today upon learning federal agents had wiped out the Al Brady gang at Bangor, Me.

Brady, according to police information, had sworn vengeance against gangmen and a fence who hijacked $50,000 from him and his associates.

The hijacking was said to have occured April 12, 1936, when eight men with guns surprised Brady and his gang in a Chicago flat where they were negotiating with the fence for disposal of the loot.

Police said Brady also attributed his capture here April 29, 1936, to the hi-jackers. He was seized in a Chicago hotel with his wounded companion, Mrs. Margaret Barker Larson, whom he had met in New Orleans.

Acting on secret information, police drilled into a vault at the Uptown Safety Deposit Company May 7, 1936, and uncovered the hijacked loot, which was identified as stolen from Ohio jewelry stores.

Mrs. Larson, then 21, a former Chicago high school girl, told police she met Brady at the New Orleans Mardi Gras in 1936. Police said she was in New Orleans with her husband, Chester Larson, to whom she was married five years and whom she deserted to go with Brady.

"I never knew Al was a robber," she said. "He told me he was a gambler."

Clarence Shaffer, Jr., who with Brady was killed yesterday in Bangor, blamed Mrs. Larson for the Chicago capture.

"If Brady had left women alone," he said at that time, "we wouldn't be here (in custody) now. She told us to park the car and leave the junk (weapons, ammunition and disguises) in it, wanting us to stay in a hotel all night instead of leaving town."

Federal agents said they understood Mrs. Larson had returned to her husband after her brief association with Brady and that the Larsons were residing somewhere in Chicago.

GLORIFYING Rinse ANY SHADE DESIRED FREE! ONE WEEK ONLY

To Celebrate OPENING of the Du Barry BEAUTY SALON at 191 UNION ST. LYNN Opposite Sears Roebuck

WITH EVERY Du Barry Personality PERMANENT

OPENING SPECIAL Usual $6.50 Prescription CROQUIGNOLE $2.50 COMPLETE

SCIENTIFICALLY ADAPTED TO YOUR HAIR TEXTURE

THIS DU BARRY PERSCRIPTION PERMANENT is individually prescribed for the texture, tone and condition of YOUR hair. It is especially successful with white, gray, dyed, bleached or textured hair. Its individual treatment, plus a specially scientifically combined non-ammonia lotion, gives your hair new life and alluring lustre. Includes a scientific shampoo, hair trim and individually created tempting finger wave.

CUTEX MANICURE with hand massage 35c | SHAMPOO and FINGER WAVE 50c

BEAUTY SALONS Du Barry Dexter Bldg. 10th Floor BOSTON SITE Open Evenings Phone Dex. 7071

453 WASHINGTON ST., BOSTON OPEN TUES. at 1 P. M.

New Salon for North Shore Patrons Now Open at

• 191 UNION ST., LYNN •

PHONE: BReakers 2719—OPEN EVENINGS—Ronnie Sears, Booker

o 7 Other New England Shops to Serve You o

BROOKLINE—280 Harvard St. Centre Corner Aspinwall 3303 | CAMBRIDGE—831 Mass. Ave. Central Sq. Tro. 413 Kirk 3870

MALDEN—90 Pleasant Street—Enterprise Dept. Store MALden 2127

BROCKTON—232 Main St. Rm. 203, Cook Bldg. Phone 6161 | PROVIDENCE—160 Weybosset St. 301-5 Alavis Bryan Bldg. Opp. "Outlet"

WORCESTER—32 Franklin St. Room 504 Phone: Dial 3-9751 | LAWRENCE—762-3 Gregg Bldg. Amesbury St. Phone 9630

Blackstone Cigar

THE CHOICE OF SUCCESSFUL MEN

finest long leaf ALL HAVANA fillers

PERFECTO, CABINET, CONDESCION, PANATELA, 3 for 25¢

Author Spivak Links U. S. Nazis With Klan

State Probers Told of German Propaganda Spending Here

American Nazi are "tied up" with the Ku Klux Klan, John L. Spivak, author and former central European correspondent, today told a special legislative committee investigating Massachusetts subversive organizations.

Spivak also testified at the State House hearing that Nazi Germany spends $2,000,000 annually in this country "to finance propaganda."

Spivak, who has been investigating Nazi activities in this country in a "roving commission" for two nationally known magazines, was asked to testify before the legislative commission by Massachusetts labor leaders, Jewish war veterans, clergymen and educators.

At the request of these persons, the committee's probe into statewide Communistic activities was temporarily suspended to focus the investigation spotlight on Nazism.

QUOTES HUNTER

In his testimony before the committee, headed by Senator Sybil H. Holmes of Brookline, Spivak named Edward H. Hunter of Boston as the distributor of Nazi propaganda in New England.

He said Hunter was executive secretary of the Industrial Defense Association whose offices are on Federal street. Hunter, Spivak declared, came here in 1926 from Manchester, N. H., as a private detective engaged in labor activities.

Spivak read from a letter which, he said, was a copy of that sent by Hunter to Baron von Tippleskirch, German consul in Boston, March 3, 1934.

He quoted Hunter as writing that he was sending the consul, under separate cover, 25 copies of the "swan song of hate." Spivak further read from the letter:

"If we can get money from Germany we could start a real campaign along lines we want. We can return America to Americans by organizing the victims of Judaism."

Spivak said he gave the original letter to Congressman John W. McCormack of Boston, chairman of the Congressional committee investigating subversive activities.

TELLS OF SMUGGLING

Last spring Spivak testified, he talked with Herman Schwinn of Los Angeles.

"I told him," Spivak continued, "that he was in charge of smuggling propaganda into the United States for distribution here, in Canada and Mexico.

"He admitted the distribution but denied the smuggling. Schwinn admitted to me that the Industrial Defense Association is the outlet for propaganda in New England through Edward Hunter."

Spivak declared that Harry A. Jung, director of the Chicago office of the Industrial Defense Association, has helped to organize anti-Semitic propaganda in this country.

"Jung's first lieutenant," he said, "is Gale Carter, leader of the Illinois Klan."

He said that Carter and Peter Armstrong, a Russian immigrant who came to this country in 1923, are the editors of an anti-Semitic, anti-Catholic paper, "The American Gentile."

Malden Pays Off

Into the market place went Eleanor Hobson to pay a football bet. Jack Cain is collecting his kiss. Jack bet on Melrose to trounce Malden. Eleanor, being a Maldenite, agreed to kiss Jack if she lost. So at 8 o'clock this morning this kiss execution took place in Dock square as a crowd cheered.

Boston Evening American Photo

Beauty's 3 Kisses Pay For Melrose Victory

Here's the story of a girl who paid off a bet with a kiss and the tale of a news photographer with a heart of gold.

Last week, pretty Eleanor Hobson of Highland avenue, Malden, made a bet with Jack Cain of Bennett street, Cambridge, that Malden would beat Melrose in their game.

Eleanor works in a Faneuil Hall restaurant and Jack Cain is a market man.

Melrose won, 15 to 7. And the payoff was that at 8 o'clock this morning, Eleanor had to stand on the open platform of a market truck in crowded Dock square and kiss Mr. Cain.

Promptly on the sour she was carried from her work and stood right up on the truck.

A good scout at heart, Eleanor paid. And amid cheers and shouts, did Jack Cain object?

Here's where the cameraman came in. Those news photographers get everywhere, and one was beside the truck.

"Hold it!" he said. "I want another!"

So Mr. Cain went back for more. Another interval.

"Another!" said the cameraman. "Just to be sure!"

So, through his good offices, Mr. Cain got a payoff for his bet that made him the envy of every man in sight.

Let's see now, next week Melrose plays . . .

Sabotage Clues Found on U. S. Cruiser

Discover Metal, File In Gear Boxes on Vincennes

Evidence of sabotage on the navy's newest heavy cruiser, Vincennes, was reported at Washington today to the navy high command by a board of investigation.

The board held its investigation after extensive damage was done to the reduction gears in the heavy cruiser while the warship was undergoing dock trials at the Boston Navy Yard.

The cruiser is now at South Boston dry dock.

FILE IS FOUND

While undergoing the trials, strange noises developed in one set of reduction gears. The gear box was opened and a steel piece of metal which the board found could not have become detached from any portion of the interior was found to have stripped the gears.

The other three gear boxes were opened, and while two were found in perfect condition, in the third a file was found. This tool was not of navy issue.

The board stated that the foreign bodies were "possibly placed there by a person unknown" but that it could have been accidental.

The Vincennes was built by the Bethlehem Shipbuilding Corporation's plant at Quincy. It was launched February 24, 1937, and is the newest of the navy's heavy cruisers.

S. S. QUINCY INCIDENT

It was recalled at the Navy Department that the Vincennes' sister ship, the Cruiser Quincy, also built at the Fore River plant, likewise had gear trouble under similar circumstances while on trial.

The Quincy was undergoing trials off Boston when its gears were stripped and when the gear box was opened up it was found that a spanner wrench was in the gear box.

Also while the Quincy was being built a fire of mysterious origin developed in the auxiliary machinery engine room and spread to the aft engine room. This was in August, 1935.

2 Wives, 1 Man Total Trouble

Allied against the man who wed them both, Gabrielle Bleignier of Somerville (left), waits beside Mary D'Alessandro of the Bronx, New York, on a bench at Somerville police station, to tell her story. Their husband, Frank Marino of Somerville, languishes in an upstairs cell. The two women met three days ago and now are "good friends." Both want annulments of their marriages. Marino faces polygamy charges.

U. S. Envoy Slain By Boston Man's Son

Tragic Killing Result of Visa Being Lost in Mails

BEIRUT, Syria, Oct. 13 (AP)—The laying of Consul-General James Theodore Marriner was attributed today to a tragic mistake—a letter going astray in the mails.

The United States official was shot yesterday by an Armenian, Meguerdich Karayan, who, police said, gave as his reason that his fell "snubbed" because his request for a passport visa was refused.

Actually, it developed that the consulate general had granted Karayan a visa, but the letter informing him of the fact was never delivered, the Armenian having changed his address.

The body of Marriner will be sent to his mother in the United States after a memorial service today at the American Church of Beirut.

Alfred Tabel, Lebanese attorney general, said Karayan, 29, returned to Syria from the United States in 1934 to live at Aleppo.

Tabel said the Armenian's father, John Karayan, lives in Boston, Mass.

(A Reuters (British) news agency dispatch to London said that Meguerdich Karayan, arrested after the killing of Marriner, asserted he was a naturalized subject of the United States. He said he was born in Turkey 29 years ago.

The prisoner gave his United States address as 81 Raleigh street, Boston, and said he left America because of ill health.)

One Wave, Out Plunges Flier

Army Private Learns Leap was for Naught

MONTGOMERY, Ala., Oct. 13 (AP)—When an army pilot in the cockpit waves his hand it means but one thing to Private Hicks Strudner—dangerous engine trouble.

So when Major L. A. Dayton waved yesterday, Strudner parachuted to earth near here.

He was not missed until Dayton landed at Maxwell field here to find out what happened to his passenger. When Strudner explained, the major took no offense.

"I was cold. I wanted you to close the cockpit, not empty it."

Father of 2 Held In Attack on Girl

James F. Spillman, 26, of Washington street, Newton, father of two children, was held under $2500 bail for continuance to October 21 in Newton court today after he pleaded not guilty to a charge of assault and battery on a six-year-old girl.

According to police, Spillman, who is arrested last night, enticed the girl into his apartment after giving her 25 cents.

Power of Press! Boy Gets Giraffes

WASHINGTON, Oct. 13 (AP)—Four new giraffes were due at the Washington Zoo today after a trip halfway around the world, and Curator Blunden's joy was almost complete.

Nicky, 9-year-old editor of "Nicky's Nursery," neighborhood newspaper, had campaigned hysterically for giraffes when the zoo's herd was low, finally succeeding to get a larger lunch room on the grounds.

Wall St. Lawyer Plunges Off Liner

NEW YORK, Oct. 13 (INS)—Robertson Honey, Jr., of New York, son of the once American consul to Bermuda and member of a Wall Street law firm, fell or leaped to his death yesterday from the Monarch of Bermuda returning from a Bermuda cruise, it was disclosed today.

Now They'll Steal Bark Without Dog

PITTSFIELD, Oct. 13 (AP)—What would you do with an empty hot dog?

Thieves broke into the U. and S. Beef & Provisions plant during the night and stole $1600 worth of—a police report vouched for it—sausage casings.

Butcher Held As Bigamist

Charge Somerville Man Wed 2 Girls

Frank Marino, 29-year-old butcher's assistant, was arrested by Somerville police today, charged with bigamy in the husband of two young and attractive girls.

Marino was arrested in his home after the mother of a third girl, whom he is also alleged to have intended marrying, complained.

One, Mary D'Alessandro, 27, of the Bronx, New York, police said, asserted that Marino married her in New York in 1932 and that she had lived with him ever since, except when he was out of town.

Self-spoken Gabrielle Bleigner of Somerville, police said, also declared that he married her in Philadelphia only a short time ago.

They moved to Somerville some weeks ago and have been living there, police said she told them.

Marino's alleged "Somerville wife" went to New York a few days ago, at the invitation of the mother of Marino's alleged fiancee. There she met the first Mrs. Marino, police were told.

The two joined forces, appealed to Somerville police. Both intend to ask that their marriages be annulled.

Marino, taken into custody by Sergt. Joseph A. Dwyer and officers George R. Allen and Herbert Stokes, will appear in Somerville district court tomorrow.

Economies Seen Boston Need

Charging that the mayoralty campaign ought to revolve around "a compelling need for economy," the Boston Municipal Research Bureau asked today that candidates consider the record-high tax rate and borrowing to pay expenses.

The bureau referred to the campaign as one which should concentrate on "basic problems."

It stated that the next mayor must face the crisis of shrinking revenues and mounting costs of government and that the bureau was not interested in any candidate as a "personality."

The report asserted that Boston's tax rate was higher than in other large cities and that during the depression $70,000,000 was borrowed for permanent improvements.

Gives Away 37 Millions

British Auto Magnate Through—For Awhile

LONDON, Oct. 13 (AP)—Lord Nuffield, 60-year-old British automobile manufacturer, explained today why he has given away $37,500,000 in the last 18 months—and why he isn't going to give any more away for a long time.

"I feel it is up to anyone who has more money than he requires to help the less fortunate, especially those who were not blessed with such health as I have.

"The idea that it is easy to give money always was the biggest fallacy in the world. It has caused me 500 per cent more trouble since I started than my entire business."

Duke Hitler's Trailer Guest

Nazis Heil Him; Pace Too Fast for Wally

BERLIN, Oct. 13 (AP)—The Duke of Windsor's motor trip to Crossinsee Castle, where future Nazi leaders are trained, was like a triumphal procession today.

In every hamlet and village, crowds stood cheering and shouting "Heil" as he passed in Reichsfuehrer Hitler's new limousine, a glorified house-trailer, equipped with a bar, kitchen, telephone and other conveniences.

The duke made use of the bar by inviting foreign correspondents, following in a motor bus, to have a drink with him.

After inspecting the castle at Stettin, the former king took lunch with 500 Nazi "officers" charged with instruction of future leaders.

The Duchess, who has found the pace set by their German hosts too fatiguing, decided to remain in Berlin, and to visit Potsdam this afternoon.

Pick 6th Woman On Hahn Jury

CINCINNATI, Oct. 13 (AP)—A sixth woman juror was sealed tentatively today after Mrs. Anna Marie Hahn, 31-year-old German blonde returned to a crowded courtroom for resumption of her trial on a poison murder charge.

Seating of Mrs. Magdalene Mitchell, middle-aged housewife, brought to eight the number of tentative jurors. Included are two men, an automobile mechanic and a Negro laborer.

The 31-year-old German immigrant is being tried on a charge of administering a fatal poison to Jacob Wagner, 78. She has been indicted similarly in the death of 67-year-old George Geilman, another acquaintance in the old "Over the Rhine" or German portion of the city.

Artist Prince Wins

NEWMARKET, Eng., Oct. 13 (AP)—Major H. Glover's Prince won the 98th running of the Cambridgeshire Stakes today. B. Ginsberg's Red Squaw was second and W. Thorpe's Inchkeith third.

Photo Helps Find Woman

Picture in Advertiser Solves Mystery

Mrs. Evelyn Young, 50, of Gordon street, Somerville, amnesia victim found wandering along a highway in Sudbury a month and a half ago, was identified today through a newspaper photograph that appeared in the Boston Sunday Advertiser.

Mrs. Young was found by Chief of Police Seneca Hall and taken to Westboro State Hospital, where she has been since. She was not reported as missing, and so state police, who worked on the case, were not able to check her name against their list of missing persons.

Her sister, Mrs. Mabel Cameron, of Payson road, Belmont, saw her picture in the paper and notified police.

Bostonians Given Audience by Pope

CASTEL GANDOLFO, Italy, Oct. 13 (AP)—Pope Pius today granted an audience to 71 Americans included Mr. and Mrs. Edward Dalton and Judge Thomas F. Quinn, of Boston.

JORDAN MARSH COMPANY

Open Until 9 P. M.

TONIGHT (WEDNESDAY)

for the sale of

REFRIGERATORS, HOME APPLIANCES

Please use Avon entrance on Avon-Chauncy Streets or Chauncy-Bedford Streets.

Youth's Burial Halted, Cregg Orders Autopsy

District Attorney Hugh A. Cregg of Essex County today held up the burial of John Rakavitch, 20, of Prospect street, Peabody, pending an autopsy by the medical examiner.

The youth was found dead Saturday in his employer's automobile in a garage in Holten street, Peabody, a day after he started on a new job as chauffeur.

Rakavitch was to have been buried in Fairview Cemetery, Hyde Park.

Medical Examiner Joseph W. P. Murphy of Peabody, who said Rakavitch died of monoxide poisoning, reported a verdict of "probably accidental."

Dr. Murphy conferred with the district attorney after Peabody police reported that Boston police informed them that relatives of Rakavitch had complained to them that there were "holes in the back of the head" of the dead youth.

The body of Rakavitch had been claimed by his father, who lives in Everett. Young Rakavitch had been living with his mother and stepfather, Frank Billaur.

Dr. Murphy would not comment on the report concerning the "holes in the back of the head," but said that there was discoloration, because of the monoxide poisoning. He left for Boston immediately.

A friend of Rakavitch, Miss Lillian Cermak, 17, of Linehan's court, Peabody, had told the youth about the chauffeuring job which he obtained with a Peabody leather merchant, according to police.

Rakavitch was found behind the wheel of the car, the motor of which was running, police said. The garage doors and windows were closed. His employer discovered the body.

JORDAN MARSH COMPANY

We hail the spirit of

Halloween

with these spritely

Costumes

23 ASSORTED STYLES

In children's sizes . . . 4 to 6, 8 to 10 and 12 to 14 $1.00

15 styles for children, 6, 8, 10, 12 and 14 . . $2.50
7 styles for children, 6, 8, 10, 12 and 14 . . $2.50
2 styles for children, 8, 10 and 12 . . . . . $5.00
5 styles for adults, 16, small, medium, large, $1.25
11 styles for adults, 16, small, medium, large, $2.00
6 styles for adults, 16, small, medium, large, $4.50

LISTED ARE A FEW OF OUR POPULAR STYLES

ADULTS	CHILDREN
Spanish Girl	Russian Girl
Gypsy	Pig Bear
Dutch Girl or Boy	Minstrel
Devil	Goldilocks
Pierette	Gypsy Girl or Boy
Spanish Boy	Clown
Pirate	Dutch Girl or Boy
Italian Man	Spanish Girl or Boy
Skeleton	Pirate Skeleton
Russian Girl	Devil Witch

SECOND FLOOR—ANNEX

Order by mail or call HUBbard 2700 until 10 P. M.

JORDAN MARSH COMPANY

We watch their popularity grow day by day

You watch them wear and wear day after day

Jordan's Jewel Crepe STOCKINGS

In Three Weights

Ruby—4 thread jewel sheer for every day wear

Emerald—3 thread jewel sheerer still

Sapphire—2 thread jewel sheerest of all

$1.19

In the colors that you and Fashion demand. Every day the same price.

Mail or telephone orders filled. Call HUBbard 2700 until 10 P. M.

HOSIERY—STREET FLOOR—MAIN STORE

Mother Denies Kresge Girl to Wed Film Man

DETROIT, Oct. 13 (AP)—Mrs. Anna E. Kresge, mother of Anne E. Kresge, denied today that her daughter and Marshall Duffield, a movie director, plan to marry.

"There is nothing to it," the 16-cent store heiress' mother said. "I just returned from California a few days ago and saw both of them. Their friends have been talking about this rumor. I don't believe a bit of the gossip.

"Anne has no particular interest in Mr. Duffield. She treats him like any of her boy friends.

"Mr. Duffield has been in Detroit and visited with us. He is a very fine young man. But there is nothing like that between them.

"I think I would know about it if such a thing were true. They like to get the Kresges' name mixed up in things like this."

The Detroit society girl took a brief fling at dramatics in 1932 and the next year worked incognito as a mannequin in a dress shop here.

LOS ANGELES, Oct. 13 (AP)—Anne Kresge, 5-and-10-cent-store heiress, and Marshall Duffield, former football star, flew toward Detroit today, but denied that the trip is for the purpose of winning parental consent for marriage.

Duffield insisted their flight had no romantic significance and that he would continue on to New York.

Frequently a twosome in the Hollywood social whirl, they had been described by friends as on the verge of matrimony if the Kresge family approved.

Advertiser Has Scoop on Congress

Announcement by President Roosevelt of a special session of Congress to begin November 15 confirms International News Service dispatches published exclusively in the Boston Sunday Advertiser as far back as editions of September 26.

A scoop on that day by Cecil B. Dickson of the INS Washington staff announced the President had decided to call a special session in November. This was followed up by another scoop in October 4 editions of the Boston Evening American by Arthur Hachten of the Washington INS staff, announcing November 15 as the most likely date for the session.

President Glad People Study Bill of Rights

Poughkeepsie, N. Y., Oct. 13 (AP)—President Roosevelt said today the people were "rightly" talking freedom of religion and the press, just as they did 150 years ago when New York State ratified the federal Constitution.

Coming here from Hyde Park as a "neighbor," the Chief Executive spoke before a crowd of several thousand at the laying of the corner-stone of the new postoffice.

RECALLS ISAAC ROOSEVELT

The ceremony was the first of the day's events culminating in a three-day celebration of the 200th anniversary of the settlement of this community as a Hudson trading post.

In tracing the history of the town, the President recalled another milestone—the constitutional convention here which his great-great-grandfather, Isaac Roosevelt, attended as a delegate.

He said the deadlock at that convention between the Clintonians and Hamiltonians was over whether the Constitution should be ratified in the absence of a Bill of Rights.

TELLS OF BILL OF RIGHTS

"The people then talked about freedom of religion and the press, just as they are rightly doing today," he said.

He went on to say it took the leadership of his home county of Dutchess to suggest a compromise—that the Constitution be ratified, with the understanding that a Bill of Rights should be incorporated at the earliest possible moment. The compromise won, and the Bill of Rights was later put in, he said.

Frey Asks U. S. Oust 3 From Labor Board

A. F. L. Says Members Active in Behalf Of the CIO

DENVER, Oct. 13 (AP)—John P. Frey, president of the American Federation of Labor's metal trades department, today demanded the removal of three National Labor Relations Board officials for what he said was their activity in behalf of the CIO.

They are Regional Directors Elinore Herrick of New York, Mrs. Rosslyn of San Francisco and Dr. Howard Meyers of Boston.

All three, Frey said, "were trying to build up the membership of the CIO" at the A. F. of L.'s expense.

Frey made this demand during debate on a report from the A. F. of L. convention resolutions committee recommending that the board's powers be curbed.

As for the board itself, Frey said the A. F. of L. respected the "integrity" of Chairman J. Warren Madden, but that the federation's attitude toward the other two members, Edwin S. Smith and Donald Wakefield Smith, was "not the same."

SAYS LEWIS FETED

He told the convention that Smith gave a private dinner in Washington last June at which John L. Lewis, CIO leader, and the counsellor of the Russian embassy were guests.

At the time, Frey said, many cases involving CIO, AF of L disputes were pending before the board.

Lewis and the Russian diplomat, Frey asserted, "had much in common."

"One wanted Communism spread as rapidly as possible," he said.

"The other had Communists on his payroll.

Asking the convention, "What are the implications?" Frey expressed an opinion that a judge who entertained a principal in a pending case would be "promptly and properly impeached."

Repeatedly during the last year, Frey said, when the A. F. of L. asked the board for elections, they were delayed "to give the CIO more time to organize." On the other hand, he said, when the CIO asked for an election, it was promptly granted.

ATTACK LABOR BOARD

Frey maintained that the board instead of supporting the right of voluntary association of working men, had been busy destroying that right.

The resolutions committee called on the convention to seek an end to "unlawful authority now being exercised" by the labor board in adjustment of labor disputes.

The report said:

"Accumulated evidence has made it evident that the regional representatives of the board on many occasions have endeavored to negotiate, to conciliate, mediate and, in some instances, to compel the adjustment of an industrial dispute, in the face of vigorous protests by or against workers involved."

Federation leaders sustained by an overwhelming vote on the evidence from member unions, stood committed today to reject any proposals for ending organized labor's civil war which, in their opinion, were "dictated" by the rival CIO.

A CIO proposal for a 200-man "peace" conference was rejected scornfully as "insincere" by William Green, A. F. of L. president.

Deal to Seek High Court Reversals

Notice Given by U. S. Solicitor-General in Tax Argument

By WILLIAM S. NEAL
International News Service Staff Correspondent

WASHINGTON, Oct. 13—The Supreme Court was informed today that the Roosevelt administration will not hesitate to propose that the court reverse historic decisions on constitutional questions.

The notice to the court, given by U. S. Solicitor-General Stanley Reed in argument in tax cases, was accepted as the beginning of an effort to wipe out a long line of what the New Deal considers "conservative" decisions.

With Justice Hugo L. Black, former Senatorial supporter of the administration, now sitting unchallenged on the bench in place of retired Justice Willis Van Devanter, the administration apparently hopes to reverse many 5-to-4 and other rulings.

Chalice of the court's original ruling outlawing the AAA, decided by a 6-to-3 vote, when a new crop control bill is passed, was regarded as a certainty. The court's ruling on NRA may be challenged in new wage-hour legislation.

Asking the court to reverse three past decisions in tax cases, Solicitor General Reed said:

"The government does not think the rule that questions have been decided is as important in the consideration of constitutional questions as in cases affecting private litigants.

BUTLER RAPS PLEA

"It is difficult to change the Constitution. If there has been error in its construction, it is important that it be corrected."

The court had before it cases involving the question of whether gross receipts taxes of the States of West Virginia and Washington on contracts on government dams is constitutional. The Department of Justice urged the court to uphold the taxes.

The government's request to the court to reverse rulings in three past cases—and even to reverse the contention of the Department of Justice last year—brought last comment from Justice Butler.

He questioned Reed on a decision of the court last year, written by Butler, in which the court held invalid an Alabama tax on gasoline sold to the government.

"In that case, you asked us to hold the tax unconstitutional," said Justice Butler. "I wrote the opinion and followed your brief. Now you want us to revise that. In that case, you came in as a friend of the court to save the government from the added cost."

DEAL ABOUT FACES

Conceding the government had changed its position, Reed said the increasing expansion of both state and federal activities makes it necessary to hold open all sources of tax revenue possible.

Should the court reverse past decisions and uphold the West Virginia and Washington taxes, cost of building dams would be increased, Reed conceded. But, he said, the advantage in holding open sources of tax revenue to both state and federal governments would be a great advantage to both.

President Maps Plan to 'Drive' Congress

Seeks to Enact New Legislation by Christmas

WASHINGTON, Oct. 13 (AP)—President Roosevelt, ordering a special session of Congress November 15, instituted a campaign today to enact by Christmas, if possible, the bulk of his legislative program sidetracked in the last session.

Administration officials expressed hope for swift congressional approval of five measures outlined by the chief executive last night in his tenth "fireside chat."

1. Crop production control to "build an all-weather farm program so that in the long run prices will be more stable."

2. Wage and hour standards to "make millions of our lowest-paid workers actual buyers of billions of dollars of industrial and farm products."

3. Regional planning to conserve natural resources, prevent floods and produce electric power for general use.

4. Government reorganization to provide "twentieth century machinery" to make the democratic process work more efficiently."

5. Stronger anti-trust laws in furtherance of "a low price policy which encourages the widest possible consumption."

FORESHADOW ROW

The proposals foreshadowed bitter and perhaps prolonged controversy.

Mr. Roosevelt characterized the program as one which the American people need immediately to provide prosperity.

"The kind of prosperity we want," he said, "is the sound and permanent kind which is not built up temporarily at the expense of any section or group."

There was no mention in Mr. Roosevelt's speech of his court reorganization program which upset the legislative machinery in the regular 1937 session. He apparently was referring to Supreme Court reversals, however, when he said the people had been "checked" in efforts to control production and secure wage-hour standards.

MAKES PEACE PLAN

The President's renewed plea for active steps to preserve peace was interpreted by many observers today as designed to quiet critics that his policy of international cooperation might lead to war. In this connection he said:

"In a world of mutual suspicions, peace must be affirmatively reached for. It cannot just be wished for. It cannot just be waited for."

That the President prefaced a formal announcement of the United States' intention to participate in the forthcoming nine-power treaty conference on the Sino-Japanese conflict.

He added significantly, recalling his service as wartime assistant secretary of the navy:

"I learned that from 1913 to 1921, I was fairly close to world events, and in that period, while I learned much, I must say, I did also learned much of what not to do."

To many observers, this appeared to be an expression of an intention to pursue a moderate course in foreign affairs.

Lawyers Honors Dead Justice

Members of the Massachusetts Bar Association will pay tribute to the memory of Judge John Mellen Gibbs as funeral services for the Superior Court justice are held tomorrow at Christ church Waltham. The Rev. George O. Ekwall will officiate at services starting at 2:30 p. m. Burial will be in Mt. Feake Cemetery, Waltham.

Judge Gibbs, for eight years on the Superior Court bench, died suddenly Monday at the age of 64, stricken by a cerebral hemorrhage.

JORDAN MARSH COMPANY
Jordan's Great Basement Store

Our Famous $2 Portrait Studies
Take advantage of this special Dollar Day offer. $1
THIS IS AN IDEAL TIME TO HAVE YOUR CHRISTMAS PHOTOGRAPH TAKEN. EACH

JORDAN MARSH COMPANY
GREAT BASEMENT STORE

THURSDAY at 9:30 *ready with* DOLLAR DAY

thousands of extraordinary values on Fall needs at savings

READ—*Come Early* $1 Handbags 2 for $1

$1.69 Famous Make–Adjustable Top
New Fall Lace Curtains
All adjustable tops. All regular 31" widths. Every one a brand new pattern. Made from finer quality yarns. Plenty of all-over patterns. New ecru shade. All heavyweight FIRST quality. $1 Pr.

Reg. $1.98 Extra Wide (47" each sash) Ruffled Velvety Cushion Dot Marquisette
Curtains $1 Pr.
Not 36"—Not 40"—Not 45"—but 47 inches wide, each side. Our regular $1.98 grade! Closely spaced dots; deep ruffles. White, cream, or ecru. Only 680 pairs. No mail or phone orders.

Reg. 89c to $1.98 yard 50 inch
Drapery Damask (Rayon and Cotton)
More than 4000 yards sold this Dollar Day. At this LOW price because they are slight irregulars. Gorgeous rich fabrics. All NEW patterns and colors. Wide enough to split for drapes. No mail or phone orders. 2 yds. $1

Reg. 89c Full Width (36 In.) Ruffled Dotted Marquisette Curtains
- A full width (36 inch) curtain with SELF ruffles.
- Every one FIRST quality
- Pin or cushion dots. Only 1420 pairs.
- No Mail or Phone Orders.

2 Prs. $1

EXTRA LONG! Guaranteed 3 Years
Pepperell RED LABEL Sheets
Regularly $1.35 and $1.59
Torn Sizes 72x108 and 81x108 $1
Famous "Pepperell" sheets with 3 year guarantee. EXTRA LONG, laundered ready to use. Also "Salisbury" sheets (seconds of Pepperell), size 90x108. No mail or phone orders.

PILLOW CASES "Salisbury" cases, seconds of Pepperell. Size 42x36. 4 for $1

Linen Damask Table Cloths, Ea. $1
Lovely white linen damask table cloths. Size 55x54.
32c Linen Crash . . . 4 Yds. $1
For dish or roller towels. Colored borders of red, blue, green, or gold.

Reg. 33c Yd. Pepperell Pillow Tubing . . . . . 4 Yds. $1
Fine quality pillow tubing. 42 inches wide.
63c Laundry Bags . . . 2 for $1
Large family size, for wet wash.

Men's $1.39-$2.95 Shirts
SECONDS of High-Grade Makes $1
Many with Trubenized collar. Woven madras; oxford end to end; fancies, collar attached; white or colored broadcloth, collar attached and neckband styles. Sizes 14½ to 17. No mail or phone orders.

Men's Pajamas
Fine quality pajamas in middy, coat or tuxedo collar models. New Spring patterns. Sizes B, C and D. $1

Men's 50c-75c Hose
First shipment of winter weight fancy wool hose from one of America's leading makers. Also included: Lisle and rayon fancy hose. Sizes 10½ to 12. 4 Prs. $1

Reg. $1.19 Men's Madewell Union Suits
All the wanted styles. White only. Sizes 38 to 46. All first quality merchandise. Only once a month at this low price. For $1

Men's Shirts
A sell out last Dollar Day! Plain and fancy broadcloths. Some neckband styles. Some soiled. Broken sizes. Sorry, no mail or phone orders. 2 for $1

Reg. 45c Cleanable Fibre Window Shades
4 for $1
Clean with damp cloth! Slight irregulars. Choice of green or tan. Mounted on sturdy spring rollers. No mail or phone orders.

Reg. $1 to $1.69 Per Yd. 50-In. Linen Cretonne
2 yds $1
Slight irregulars. 100% pure Belgian linen. Famous quality. Beautiful colors and patterns. Mostly on linen grounds.
No Mail or Phone Orders

$1.69 Glazed Chintz Slip Covers for Boudoir Chairs
Expertly made from high grade chintz. Pleated skirts, taped seams. Large choice of small patterns. Green, blue, brown, red, and rust. $1

Reg. 98c–Six Pc. Dotted or Figured Cottage Sets
2 Sets $1
Fine quality six-piece marquisette sets. Colored ruffles and figures.

Odd Lot Rag Rugs . . 3 for $1
Reg. 59c each. Size 27x54.
Felt Base Rugs. Ea. $1. Reg. $1.59. 4'6"x6'. Green only.

1200 Pcs. Women's FAMOUS NAME **Knit Gowns or Pajamas**
SECONDS of $1.50-$3 Grades
Panel, novelty stitch, corduroy, balbriggan, eyelet and other weaves. All colors. Small, medium, large sizes. $1

"Pepperell" Plaid Blankets 2 for $1
Full size soft nap cotton and 5% wool blankets, 70x80. No mail or phone orders. Reg. 69c each.
$1.29 Sheet Blankets . . . $1
All white; size 72x99. Just the thing for winter nights.
85c Bleached Sheets 2 for $1
81x90 bleached sheets. Medium weight. Ideal for hotels and rooming houses.

Rayon Taffeta Slips Porto Rican Gowns Satin & Bemberg Pants Flannelette Gowns COTTON
2 for $1
Slips, sizes 34-44. Gowns, regular and extra sizes. Panties, small and medium sizes. Flannelette gowns, sizes 16-17.
UNDERWEAR DEPT. MAIN BASEMENT

Tots' Wash Suits, Dresses
Also Amazing Savings on Warm Knit Sleepers, Cotton Flannelette Pajamas, Warm Union Suits
Timely Values like these will bring Early Crowds of Thrifty Mothers . . . so be on hand early to Save . . . .
2 for $1
—Including Tots' Usual 69c-89c Wash Dresses and Suits, sizes 2 to 6
—Including Tots' 69c-89c Knit Sleepers with feet, button back, sizes 1 to 6
—Including Tots' 69c-89c Cotton Flannelette Pajamas, odd lot, sizes 2 to 6
—Including Tots' Usual 59c Union Suits, elastic back, sizes 2-4-6
—Including Tots' 69c-$1 Rubber Rain Capes, Coats, some seconds
—Including Usual 69c to $1 HANDMADE Creepers and Dresses, 1 to 3
INFANTS' DEPARTMENT—MAIN BASEMENT

Airplane Luggage $1
Wardrobe cases. Tan or grey. No mail or phone orders.
Girls' Ski-Pants $1
Usually $1.59. 50% wool and cotton. Navy or brown. Sizes 7 to 12.
Sweaters, Skirts $1
FOR GIRLS. Slip-over sweaters in sizes 10 to 16. Plaid bodice skirts, sizes 8 to 14.

Sensational Group *Girls' $1.15 to $1.65* **"16 Gore Swing" DRESSES**
A sell-out last Dollar Day—so come early. Colorful prints, dots, plaids. Self collars and white collars. Sizes 7 to 16. $1

Women's 25c to 50c Sport Socks . . . . . 10 Pairs $1
Plain and fancy top lisles. Broken lots and sizes. All DOWN FROM UPSTAIRS STORE.
Rayon Undies . . . 4 for $1
Irregulars of 39c-69c grades. Vests, bloomers, step-ins, briefs. Regular and extra sizes.

Added Feature—Samples—Seconds $2 Blouses $1
New Fall models in acetate crepe. White and colors. Sizes 34 to 40 in the group.
Misses' Ski-Pants $1
Wool and cotton mixtures. Dark colors. Sizes 14 to 20. No mail or phone orders.
Blouses, Slipons . 2 for $1
Misses'—Slightly soiled or seconds. No mail or phone orders filled.
Coat Sweaters $1
Women's—Vee and crew neck. Popular colors. Sizes 32 to 46 in group.
Juniors' $1.98 Dresses $1
Broken selection. Mostly tailored styles. Sizes 11 to 17 in group.
Hostess Coats, $1
Misses' flattering floor-length coats with "high-lo" necklines. Sizes 14 to 20.
M. K. M. Silk Hose 2 prs. $1
Women's—crepe and other ringless full fashioned silk hose. Irregulars of 79c to $1 grades.

Crib Sheets, 2 in pkg. $1
White cotton sheets in sizes 45x72 inches. Cellophane wrapped two in a package.
Lastex Girdles . . . 2 for $1
Two-way stretch. Also pantie styles. Misses' sizes.
"Fruit-of-Loom" Aprons *Exclusive With Us* **4 for $1**
All new Fall prints with crisp organdie or rick-rack trimmings.
Cotton Dresses . . . 2 for $1
Misses'-Women's. Odd lots, seconds, surplus stocks of $1 to $1.95 grades. No mail or phone orders filled.
$1.95-$3.98 Uniforms $1
Maids', nurses', beauticians', etc. Odd lots and closeouts. All with famous labels.

DOWN FROM UPSTAIRS *Misses'-Women's* **$3.95-$5.95 Hats**
Mostly one and few-of-a-kind styles in felts and velvets. Large and small headsizes. Black or brown. $1
Orig. $1.95 Felt Hats, 2 for $1
From the "Softee Shop" Felts, fabrics and suedes. Variety of styles and colors.

Boys' 29c Shorts . 5 for $1
Striped cotton broadcloth, sizes 26 to 34. Combed cotton ribbed shirts, sizes 26 to 34.
Childs' Union Suits, 2 for $1
Cotton, knee length. Sizes 6 to 12. Guaranteed elastic backs.
Boys' Golf Hose, 4 prs. $1
Newest patterns and colors. Regular pri e 35c Pair.
Childs' Half Socks, 5 prs. $1
Regularly 29c pair. Fancy cuff tops. First quality.
Woolen Mittens . . 3 prs. $1
Children's. Also gloves. Sizes 1, 2, 3. First quality. Gay colors.
Men's Handkerchiefs 7 for $1
Best sellers at a higher price. Pure Irish linen. White.
Ascot Scarfs . . . . . 2 for $1
Novelty rayon crepe. All in new Fall colors and white.
Triangles . . . . . 4 for $1
Also squares. Rayon crepe or sheers. Choice of colors.
$1 Handbags . . . 2 for $1
Several styles. Black, brown or navy. Rejects. No mail or phone orders.

MARKED DOWN Women's $3-$4 Shoes
Sports, dress, afternoon types with high, continental, college or Cuban heels. In black, brown, tan or gray. Suedes, kid, gabardine, calf, ruffy leathers. Sizes 4 to 9. AA to C in the group. $1
No Exchanges—No Refunds—All Sales Final

Expansion Sale
To celebrate the growth of our modern studios for music study
You Can Own and Study Your Favorite

All You Pay Is $1 Per Week For Both $100 with small down payment

your choice of PIANO ACCORDION GUITAR—MANDOLIN—BANJO XYLOPHONE—DRUMS

Exclusive agents for Soprani and EXCELSIOR ACCORDIONS

Listen to CONN'S "GONDOLIER" OVER WAAB Sunday afternoon at 3:30

C. G. CONN LTD. of Boston
Motor Mart Bldg. Ground Floor
229 Stuart St.

Mail or Phone Orders Filled While Possible—Call HUBbard 2700 Until 10 P. M.

Winter Coats, Dresses, Suits and Furs that Prove the "Saving Power" of John Shepard Days!

Two Piecers!

Zephyr Knits!

3.44

Boat, crew, collared, zippered necklines. Kelly, Cherry, Gold, Powder, Rust, Brown, Navy, Black. Sizes 14—20.

THIRD FLOOR

Bouclés!

8.88

3-Pc. Suits, 38—46, with tailed blouses. 2-Pc. Dress, 14—40. Fringe effects. Zippers, Jewel-trim! Wool Chenille or Boucle.

THIRD FLOOR

Fleece-Sportsters!

$9

Fitted, Belted or Swagger Sports Coats for Misses, Women! Soft Shaggy Fleeces, warmly interlined for wear right thru winter!

FIFTH FLOOR

Tweed Reefers!

13.66

3-pay plan

Winter-weight Sports Coats in slim-fitted or boxy swagger styles. Glorious colors! Misses', Women's sizes. All warmly lined.

FIFTH FLOOR

Dress Hits!

6.33

Plaid Woolo Rayon Alpacas, Faille Crepes, Rayon-pile Velvets! Jr. Miss Sizes, 11—17, 6th Floor. 12—20, 38—52, 18½ — 24½ — 3rd.

THIRD, SIXTH FLOORS

Anytime Frocks!

3.66

Rayon Matelassés, Woolo Cobblestone (Rayon) Crepes! Jr. Miss Sizes, 11—17, 6th Floor. 12—52, 18½— 24½, 4th Floor.

FOURTH, SIXTH FLOORS

Dressmaker Suits!

8.88

In Wine, Rust, Brown or Green Shetland, Man-tailoreds in Oxford, Bankers' Gray, Brown or Navy. 14—20. A wardrobe unit!

THIRD FLOOR

Caracul!

$64

- Seal-Dyed Coney
- Beaver-Dyed Coney
- Black Caracul
- Brown or Gray Lapin

Sizes 12-44, one fur or another.

FIFTH FLOOR

Lapin!

Percale Frocks, Mooverettes!

John Shepard Days Only

69c each

No need to look dowdy while doing your "home work" when you can get small floral prints, plaids, pin checks! Button trim, smocking, ruffles. 14-20, 38-52.

FOURTH FLOOR

Did You Ever See A Greater Value!

Sweaters, Skirts, Blouses!

- Twin Coat, Slipon Sweaters!
- Plaid or Plain Skirts!
- Acetate or Satin Blouses!

2.66 each

THIRD FLOOR

Suede Felts! Fur Felts! Wool Felts!

Alluring Felt Hats

John Shepard Days Only

The season's flattering styles with veils and clips aplenty! Black, brown, colors.

2.57

SECOND FLOOR

Regularly 59c! A Saving of 12c Each!

Shepardess Rayon Undies

John Shepard Days Only

Vests, Bloomers, Step-ins, Fantasy tea rose. Sizes 44-50, regularly 69c-57c!

47c each

SECOND FLOOR

Slips and Gowns, LUX-Tested!

John Shepard Days Only

Your Choice **1.67** each

- Streamlined Slips of pure dye Silk Satin-and-Bemberg. Lace, embroidered, or tailored. Tea rose. 32-44.
- Silk Satin-and-Bemberg or Crown-Tested Rayon Crepe Gowns. 16-52.

SECOND FLOOR

Beginning Tomorrow— The FIRST of Four Great

John Shepard Days

Presenting Extraordinary Values Throughout THE SHEPARD STORES

Turkish Guest Towels

Soft absorbent quality. Size 13x27". Solid shades of rose, blue, green, gold or orchid.

8 for $1

LOWER FLOOR

Gilt-framed Pictures

Popular subjects, including Poppy and Hunting Scenes. Handsomely framed. 22x30".

$1

STREET FLOOR

Ingraham Alarm Clocks

Guaranteed timekeepers. Several styles to choose from. Ivory, blue, rose, black, green, brown.

88c

STREET FLOOR

15-Pc. Bridge Set

4 each of cups, saucers, plates; 1 covered sugar, creamer. "Flower Pot" design, ivory ground.

$2

STREET FLOOR

32-Pc. Blue Willow Sets

Service for 6. Six each of large, small plates, soup plates, cups, saucers, vegetable dish, platter.

3.66

STREET FLOOR

Kotex "Economy" Box of 48

A money-saving opportunity to stock up on these Sanitary Napkins. 96 napkins in all.

2 Boxes 1.47

STREET FLOOR

Flashlight Compacts

Compact lights up when it opens up! Also compacts with real Petit-point embroidery.

1.39

STREET FLOOR

Statler Toilet Tissue

Each roll contains 1060 4½x5" sheets of soft, linen-like texture. Great saving! Low price!

18 1000 Sheet Rolls $1

STREET FLOOR

Gold-Plated Dresser Sets

3 pieces, 22-Karat Gold-plated. Beveled edge mirror, genuine bristle brush. Lined gift box.

3 pieces 1.95

STREET FLOOR

Hurry! 20c a Pair is Some Saving!

- Amberlan
- Fargloe
- Tea Tan
- Acorn
- Gypsy Brown
- Caprice
- Smoke
- Malaga
- Taupe

Regularly 88c

68c pair

Silk Stockings

388—3 Thread Extra Sheer Crepe, silk reinforced.

488—4 Thread Sheer Crepe Chiffon*.

588—5 Thread Sturdy Sheer Chiffon*.

788—7 Thread Semi-Service**.

488LG—Extra Long 4 Thread Chiffon*.

788LG—Extra Long 7 Thread Semi-Service**.

* Picot reinforced. ** Lisle top, foot.

HOSIERY SHOP—STREET FLOOR

Suede or Capeskin Gloves

Washable Capes, soft, velvety suedes, nicely made. Several styles in black and brown.

1.47

STREET FLOOR

Nan Cabot Fresh-Made Chocolates

Assorted hard, creamy and chewy chocolates, attractively boxed. Regularly much more.

2 lbs. 78c

NAN CABOT CANDY SHOP—STREET FLOOR

Boxed Christmas Cards

Fine quality assorted cards, matching envelopes. Attractively boxed. Buy now and save!

16 for 44c

STREET FLOOR

"United States" Playing Cards

Firmly finished, gilt-edged playing cards. Colorfully designed backs. Long-lasting.

4 packs 88c

STREET FLOOR

Men's Collar-Attached Shirts

Exceptionally well tailored, with "non-wilt" or button-down soft collars. 14-17, sleeves 33-35.

69c

STREET FLOOR

Men's Fancy Hose

Wool-and-cotton, lisle, and rayon-and-lisle in stripes, clocks, figures. Spliced heel, double toe.

29c pair

STREET FLOOR

Town, Sport, Evening Shoes

Gabardine town shoes, leather sports shoes, and exciting evening sandals very low-priced!

3.44

STREET FLOOR

1-2-3-Strand Pearls

Unusually lovely lustre and fine graduations. Rhinestone clasps. *—simulated.

88c

STREET FLOOR

Slips, Gowns, Pajamas

Slips of crown-tested satin-stripe Rayon or Bemberg-and-silk Brocade. Rayon crepe Gowns, Pajamas.

$1 each

SECOND FLOOR

Men's Lawn Handkerchiefs

Solid White and white borders or white with colored borders. Regulation sizes.

10 for $1

STREET FLOOR

Rayon Satin Blouses

Also Acetate Crepe Blouses. Pleated fronts and frilly jabots. 34-46. White, high, dark shades.

$1

STREET FLOOR

Mallinson Silk Scarfs

Attractive floral prints or rich solid colors in several ascot styles. Also white.

59c

STREET FLOOR

Comfy Lounge Chairs

4 popular styles. With construction. Cotton coverings in rust, green, blue, brown, and wine.

12.88 3-pay plan

FOURTH FLOOR

6-Way Reflector Floor Lamps

Bronze-finished metal base, stunning styles. Silk shade, celanese lined. 6-way switch!

6.33 Base and Shade.

FOURTH FLOOR

"Kozy-Nook" Hassocks

Sturdy leatherette with contrasting trim. Square or round. Brown, green, black, blue, and rust.

1.87

STREET FLOOR

3 Types of Curtains

Tailored Rayon Marquisette, 38"x6". Ruffled Cushion Dots, 46" wide. Colorful Cottage Sets.

94c pair

LOWER FLOOR

1 Pepperell Sheet or 4 Cases

1 Sheet (size 63x99", 72x99" or 81x99") or 4 Cases (42x38½"). Size tabs on sheets for easier identification. Torn sized.

97c

LOWER FLOOR

Linen Dish Towels

"Stevens" make, famous for wear and non-linting. Very absorbent. Blue, green, gold, red borders.

4 for 88c

LOWER FLOOR

Linen Crash Cloths

52x52". Striped borders of red, blue, green and gold. Firm weave improves with washing.

67c

LOWER FLOOR

Warm Plaid Blankets

Large size, 72x84". Cotton-sateen bound. Rose, blue, green, peach, orchid or brown on white.

2.97 pair

LOWER FLOOR

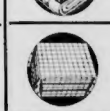

52x52" Luncheon Cloths

Lustrous finish Rayon-and-cotton, firmly woven. All over checks of blue or red. Cheerful . . . VALUE-full!

44c

LOWER FLOOR

Foley in Blast At Langone As Curley Chief

Torchlight Parade Tonight; Manser Offers to Quit

First torchlight parade of the mayoralty campaign is scheduled for tonight when supporters of District Attorney William J. Foley stage an old-fashioned political procession through the streets of his home section, South Boston.

The demonstration will conclude with a Foley rally in the municipal building in Broadway, that section.

Foley last night predicted that Italian-American voters of Boston will repudiate former Governor James M. Curley because he is being publicly supported by State Senator Joseph A. Langone of North End.

"Langone was Curley's chief-of-staff at the State House and his present avowal of friendship and support of the resident of Jamaicaway should serve as warning to all citizens of Boston that another four years of Curley will mean rule of the city by Langone and his like," Foley said.

HITS WORKERS AT TRACK

Former Representative Alfred Santosuosso of Hyde Park declared that if elected he will require city employes to work a full day. Some city workers are now employed at race tracks during hours when they should be serving the municipal government, he said.

Former Governor Curley stated today that he will work for improvement of transportation facilities in Hyde Park and West Roxbury if elected to a fourth term at City Hall.

Traffic lights are sadly needed in many spots throughout the city, Curley said, and if elected he will ask state authorities to provide $2,000,000 annually from the highway fund for installation of these signals at dangerous intersections.

CALL TO PARKMAN

Charles L. Manser, Back Bay Republican candidate for mayor, last night invited former State Senator Henry Parkman, Jr., to enter the contest as the nominee of that party and offered to withdraw from the fight himself, substituting Parkman's name for his own on nomination papers now on file at the municipal election commission.

Manser stated that he entered the contest as the "100 per cent Republican candidate" only after Parkman had let it be known that he would not be on the ballot.

Republicans who in the past have been a party to election of fusion candidates to public office have always been "sold out," Manser charged in the course of an appeal for the united support of all members of his political party in this election.

School Committeeman Maurice J. Tobin today declared that he is the only man who can defeat former Governor Curley and former Mayor Nichols on November 2.

"A vote for any other candidate is one thrown away," he said.

Pen Experts Will Study Vote Lists

Timilty Links Probe With Writing on Nomination Papers

sioner's announcement Chairman Shaw revealed that his department had been conducting a secret drive against alleged "mattress voters" of this city since October 2.

"Two names have already been stricken from the voting lists as a result of this investigation," Shaw declared.

"Daniel B. and James F. Butler were police listed from 60 Lawrence street, Charlestown, on January 1 last. Last month both men came to City Hall and registered as voters, declaring that their present address is 340 Meridian street, East Boston.

"As a result of information which came to me I ordered registered letters sent each of the men at the East Boston address, instructing them to appear before the Election Commission to show cause why their names should not be removed from the voting lists.

IT TO FACE PROBE

"The registered letters came back with a notation that the parties were unknown at the address given. Their names were stricken from the voting list October 7."

Shaw declared that about six other persons have had their names stricken from the voting lists since last June because of irregularities.

Earlier today Shaw announced that of 130 Charlestown vote listings furnished him by police 12 persons had registered as voters.

Shaw declared that he was summoning the 12 persons to appear before the commission tomorrow noon in prove that they are residents at addresses cited on the January 1 police listings.

Meanwhile a special squad of crack police, smashing all precedents, turned their resources against fellow officers to ferret out "the traitors" responsible for the fraudulent listings in Charlestown.

All the while, tips and inside information from numerous sources, which may be recorded in the probe of alleged wholesale spurious potential voters, continued to enlarge a pile of evidence at police headquarters and prove that the fraud has taken place on a city-wide scale.

This information, most of it considered frankly partisan and prejudiced by officials investigating the election fraud scandal, will be carefully combed before investigation is finished, Police Commissioner Timilty said.

Meanwhile, the special investigation squad, noted for its activities in pursuit of racketeers, con men and dope agents, today turned its sleuthing skill against the patrolmen farther down in the department, from whose reports the police lists in Charlestown were compiled.

Working jointly with these investigators are handwriting experts who, if necessary, will compare specimens of alleged fake signatures found on the police cards with previous specimens of handwriting of the police under scrutiny.

FRATERNALISM OUT

"Fraternalism" among police officers will not save those responsible in any degree, Police Commissioner Timilty asserted.

"These men can no longer be considered as brother officers," the commissioner instructed his racket investigators.

"I am anxious to get at the men behind this padding scheme, as well as the officers who were involved with them," challenged Timilty.

Nichols Polls Heaviest Vote Of Day

Fitzgerald Runnerup, Curley Still Holds Lead

By FRANK K. REILLY

Former Mayor Malcolm E. Nichols received the largest vote cast today in the Boston Evening American and Boston Sunday Advertiser mayoralty straw vote. His total for the day was 322 ballots.

President John I. Fitzgerald of the Boston City Council, who has made a poor showing recently, received 119 votes today. Charles L. Manser, Back Bay Republican, was third today with 94 votes.

Former Governor James M. Curley and Attorney Alfred Santosuosso of Hyde Park each received 50 ballots today. School Committeeman Maurice J. Tobin's vote today was 23 while Carleton L. Brett, Social Justice candidate, received two and former State Auditor Alonzo B. Cook was credited with one.

Twelve votes were cast today for District Attorney William J. Foley.

Otis Archer Hood, the Communist nominee, was the only candidate to draw a blank today. Hood has consistantly made a poor showing.

Today's mails brought 673 ballots, bringing the total received since the begining of the mayoralty straw poll to 43,857.

Complete vote to date for each of the contenders is:

James M. Curley	13,811
William J. Foley	12,188
Maurice J. Tobin	5,677
Malcolm E. Nichols	4,595
Alfred Santosuosso	3,179
John I. Fitzgerald	1,363
Carleton L. Brett	614
Charles L. Manser	270
Alonzo B. Cook	73
Otis Archer Hood	31

Similar polls conducted by these newspapers in the past indicated the election of Mayor Frederick W. Mansfield in 1933 and of United States Senator Henry Cabot Lodge, Jr., and Governor Charles F. Hurley in 1936. Mail your ballot today.

Boston Mayoralty Straw Vote Ballot

BOSTON EVENING AMERICAN–SUNDAY ADVERTISER

Carleton L. Brett, S. J.	☐	Otis Archer Hood, C.	☐
Alonzo B. Cook, R.	☐	Charles L. Manser, R.	☐
James M. Curley, D.	☐	Malcolm E. Nichols, R.	☐
John I. Fitzgerald, D.	☐	Alfred Santosuosso, D.	☐
William J. Foley, D.	☐	Maurice J. Tobin, D.	☐

Letters after names of candidates indicate political affiliations. D indicates Democrats; R indicates Republicans; S. J. Social Justice, and C Communist.

(Mark your choice with an X and mail to the MAYORALTY STRAW BALLOT EDITOR, Boston Evening American, 9 Winthrop Square, Boston, Mass.

Honor Sen. Glass

UTICA, N. Y., Oct. 13 (AP)— Senator Carter Glass of Virginia will receive an honorary degree of doctor of laws at Hamilton College at a special service October 30 in the college chapel, President Frederick C. Ferry announced today.

China Refugees Drive Launched

Civic and social leaders launched a drive in Boston today to collect funds, clothing and medical supplies for the relief of refugees from the war zone in China.

Boston's fire and police stations were used as collection bases at the order of Mayor Mansfield.

Why 81 Hairs Die Unborn Each Day

THE average healthy scalp sheds and grows 81 hairs each day. It is natural for hair to fall out—but it is also natural for new hair to replace that which falls. Obviously, then, baldness comes only when some unnatural condition, such as dandruff, keeps the hair-growing structure from replacing falling hair.

In order to help your scalp to grow hair naturally, you must (1) keep it clean; (2) keep it free from infection; and (3) stimulate the sources of nourishment. Thomas treatment helps you to accomplish these ends. Proper cleansing methods are provided; dandruff and other local infections are overcome; and the sources of nourishment are gently stimulated. Come in today for a FREE scalp examination and learn more about this reliable, proved scalp treatment.

a Above diagram shows dormant hair (E) in bald scalp; (D) shrunken sebaceous glands; (F) nerves and blood vessels in need of stimulation.

a Diagram at right shows (B) normal healthy hair; (A) healthy sebaceous glands; (C) nerves and blood vessels functioning normally.

a NOTE: The two men pictured above are professional models. These are NOT "before and after" pictures.

WORLD'S LEADING HAIR & SCALP SPECIALISTS — FORTY-FIVE OFFICES

THE THOMAS'

453 WASHINGTON ST.

Opposite Jordan Marsh Co., Suite 818

PRIVATE DEPARTMENT FOR WOMEN

HOURS 10 A. M. to 5 P. M. SATURDAYS to 6 P. M.

Write for free booklet, "How to Retain or Regain Your Hair"

Test the Economy of Fine Tea

SALADA TEA meets every test of fine quality, and because of its delicious quality and full-bodied brew you will find a package goes a surprisingly long way.

"SALADA" TEA

New England's favorite for nearly half-a-century

INDUSTRY *Looks to New England*

The character of an industrial community, like that of an individual, is determined by its success in meeting new problems and in overcoming obstacles. Through the changing years, New England's record of progress gives abundant evidence of steady and courageous business leadership.

* * *

The trend of recent years toward greater decentralization in manufacturing activity is now directing special attention to this section. Home of diversified industry, more than 14,000 New England factories make 220 lines of products. Near at hand are great mass markets and readily available is a large supply of skilled, intelligent labor.

* * *

Industry finds other advantages, too, when it looks to New England. The facilities available in the banking field are indicated, for example, by the outstanding strength and cooperative spirit of the National Shawmut Bank . . . which throughout more than one hundred years has provided steady service to the business community.

THE NATIONAL

Shawmut Bank

40 WATER STREET · BOSTON

Commencing October [illegible] *on successive Monday evenings, from 9 until 10 o'clock, over Station* WBZ— *we will present the Ph*[illegible]*hia Orchestra, Eugene Ormandy, Conducting, with guest artists and speakers.*

On the first broadcast we present Feodor Chaliapin, Basso, and Dr. Neil Carothers.

MEMBER FEDERAL DEPOSIT INSURANCE CORPORATION

Run-off Primaries Call Out Voters in Ten Cities

Spirited campaigning of mayoralty and other municipal candidates in 10 cities ended as the voters went to the polling booths today to cast their ballots for their nominees in the run-off primaries.

The first voter cast his ballot in Lynn shortly after the polling booth opened at 5:45 a. m.

Primaries are being held in Cambridge, Somerville, Medford, Everett, Waltham, Springfield, Pittsfield, Westfield and Gardner.

The elections in these cities will be held on November 2.

At the break of dawn, campaign workers were stationed at the voting booths, with automobiles to transport the voters from their homes. Many of the first to appear at the voting booths were women.

In many of the cities the electorate will vote their nominees for the offices of councillor, alderman, assessor and school committee.

RECORD CAMBRIDGE VOTE

The largest vote in Cambridge's long political history is expected with more than 35,000 voters going to the polls. The booths in Cambridge will open at 10 a. m. and close at 8 p. m.

Two candidates out of a field of four, will be nominated for the office of mayor. The present incumbent, Mayor John D. Lynch, banker and druggist, is being opposed by former president of the city council, John W. Lyons; State Senator Arthur F. Blanchard and Attorney William M. West.

In the last election in the University City, Mayor Lynch defeated Lyons by only 259 votes. It is expected that both will be nominated. Eight candidates for the offices of councillor-at-large from a field of 46 will be nominated. Lesser offices include school committee, assessor and ward councillors.

In Lynn Mayor J. Fred Manning is seeking his fifth consecutive term.

Mayor Manning is opposed by a Lynn fireman, William E. Sexton, and Arthur J. Hewis, Jr. Contests are also scheduled for city council and school committee.

Five candidates in Somerville seek nomination for the office of mayor, including the present incumbent, Mayor Leslie E. Knox. Others are John M. Lynch, former president of the board of aldermen, who was the loser in the last election by 250 votes, former Mayor James E. Hagan, Representative Philip Sherman and Dr. John G. Niles.

There are 43 candidates for ward alderman, 34 for alderman-at-large, and 20 for school committee.

Voters in Everett will go to the polls at 8 a. m. The candidates are the present incumbent, Mayor Frank E. Lewis, Rep. Albert E. Morris, John F. Cahill, and former Mayor James E. Roche. There are 143 candidates for office in aldermanic, city council and school committee contests.

VOTING HOURS

Cambridge	10:00 a m to 8:00 p m
Everett	8:00 a m to 6:00 p m
Gardner	8:00 a m to 7:00 p m
Lynn	6:00 a m to 4:00 p m
Medford	12:00 m to 9:00 p m
Pittsfield	6:00 a m to 6:00 p m
Somerville	12:00 m to 9:00 p m
Springfield	11:30 a m to 8:00 p m
Waltham	11:00 a m to 8:00 p m
Westfield	5:45 a m to 4:00 p m

Proud of Home Town Girl

Boston Evening American Photo

Proud of the honor which its talented daughter Helen Hughes winner of the Boston American Talent Quest had brought it, civic bodies of Houlton Me., joined in giving her a great banquet, attended by several hundred persons. Before it was over Miss Hughes was showered with gifts, each expressive of good wishes for her success in Hollywood. The photo shows Kenneth Young, representing several organizations, presenting some of them to her.

G. O. P. Leaders Mourn Mills

NEW YORK, Oct. 13 (INS)—Former President Herbert Hoover and leaders of both the Republican and Democratic parties will serve as honorary pallbearers here tomorrow at the funeral of Ogden L. Mills, former secretary of the Treasury.

Prominent Democrats on the list include John W. "Davis, Democratic presidential nominee in 1924; Vice-President John N. Garner, Senator Carter Glass and Owen D. Young.

Among the Republicans listed were Alfred M. Landon, the party's nominee for President, in the last campaign, and the following members of Mr. Hoover's cabinet: Charles Francis Adams, Walter S. Brown, Arthur W. Hyde, William D Mitchell, Ray Lyman Wilbur and Patrick N. Hurley.

Drive on Wages, Monopolies

Washington, Oct. 13 (AP)—The administration projected today a dual industrial program—assistance for America's most poorly paid workers and the breaking up of monopolies.

The cue for the new endeavors came last night in President Roosevelt's radio discussion of special session legislation.

The President declared the government can "free legitimate business" from restraints imposed by "private monopolies and financial oligarchies" and can create billions of dollars in new purchasing power.

A wage and hour bill was proposed by the administration in the last congressional session, but failed to reach a vote in the House after passing the Senate.

So. End Man Dying After 40-Ft. Fall

Arthur Gabree, 47, Gennesee street, South End, is dying at City Hospital from injuries sustained when he fell more than 40 feet from a roof to the cement bottom of an airshaft in a nearby house early today.

Gabree suffered a fractured spine, internal injuries and body bruises. Police allege the victim has been despondent lately due to a court case in which he is defendant.

DAMON RUNYON, famed sports reporter and writer, tells you of "The Brighter Side," his daily column, in the Boston American.

Medford Man Held In Store Break

Joseph Moody, 21, Hobbs court, Medford, was arrested early today at gun-point by Cambridge police, who said they surprised him in a Sherman street grocery store.

Moody was piling up a stack of groceries when police entered with drawn guns, they said.

Hartford 'Doctor' Held in Clinic Raid

HARTFORD, Conn., Oct. 13 (INS)—Locked up when he was unable to furnish $1000 bail, Ashby Norman Hazard, 48, of Worcester, Mass., was charged today with illegal practice of medicine following a raid on a "clinic" in this city.

According to police, Hazard was interviewing a woman as they entered his "clinic" in a tenement apartment. Twenty-three other women were waiting in an adjoining room, they said.

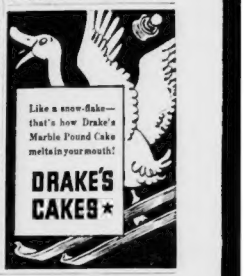

A VALUABLE FORMULA

FOR THOSE TROUBLED WITH:

- ACID INDIGESTION
- HEARTBURN
- NERVOUS STOMACH
- CATARRH OF THE STOMACH
- GAS PAINS

due to excess acid

By word of mouth the news has spread that the G. S. Cheney Co. has a famous stomach specialist's prescription that has proven surprisingly successful in remedying many of the common types of ailments of the gastro-intestinal tract. Because of so many inquiries, so many unsolicited testimonials and the thousands of repeat orders for this formula the powder is now put up under the name

CHENEY'S STOMACH POWDER

This powder is compounded from exactly the same ingredients, in the same proportion as the original prescription of one of Boston's noted stomach specialists. While there is no one sovereign remedy for all stomach ills, this powder has given relief to thousands, and is undoubtedly the remedy you would have had prescribed for you if you had gone to this famous specialist with one of the common stomach complaints due to excess acidity.

Try this valuable formula if you suffer from stomach trouble.

Package **50c** By Mail 55c

Special Attention to Mail Orders Send Cash, Check or Money Order

G. S. Cheney Co.

A Professional Pharmacy for Boston 100 Years

15 UNION ST., BOSTON

Old Law Is Used In Blasphemy Case

WINDSOR, Conn., Oct. 13 (AP)—An ancient and now seldom invoked statute forbidding persons "to blaspheme against God, any person of the Holy Trinity or the Christian religion" is still a workable law in Connecticut, Kenneth Aldridge of Windsor learned when the town court fined him $10 on a charge of blasphemy.

The charge arose from remarks Aldridge allegedly made to Constable Fred Mansell who arrested him on a speeding count.

Helen Hughes in Boston For Hop to Hollywood

Elated—as what girl wouldn't be?—winsome Helen Hughes, winner over 4000 contestants in the Boston Evening American's Talent Quest, returned to Boston today for a stop-over visit before flying to Hollywood.

Laden with gifts, the testimonials of a thousand good wishers showered upon her by her townspeople of Houlton, Me., at a magnificent banquet, this young Emerson College dramatics pupil said good-bye to her classmates in Boston today.

WILL FLY TOMORROW

Tomorrow she will board a giant sleeper plane to glide across states she may some day entertain as a cinema queen, to her rendezvous with fame before the klieg lights at the Metro-Goldwyn-Mayer studios in Hollywood.

That, in itself, is another thrill in Helen's now thrill-packed life.

But the crowning conquest of her sprouting career, began through the opportunity offered in the American's Talent Quest, will be the picture in which she will have a part in Hollywood.

If there is a modern-day Cinderella, it's Helen Hughes.

A month ago she was a comely, ambitious student at the Hack Bay dramatics school, a small town girl from Houlton, Me., with only dreams for a career in pictures.

FATE TAKES HAND

Then fate took a helping hand in her life.

Overnight, she found she stood on the threshold of fame through an entry into motion pictures created for her by the Boston American, and deserved by her own talents.

She has already received the triumph of an overwhelming ovation by her friends and neighbors at Houlton, the thrill of winning the talent quest contest, her pictures in papers, her name before the proud New England public.

A home town girl is making good.

2 Trusties Back After Break

Two youthful trusties of the Concord Reformatory, who would have gone before a parole board in January and March of next year, were incarcerated there again today after a break for freedom.

They are Arthur Britto, 18, of Salem, due for parole in January, and Adrian Raymond, 19, of Fall River, eligible for parole in March, re-captured by two reformatory officers in Ayer as they walked along the Main street.

The youths had escaped into thick underbrush near the reformatory while enjoying a few hours extra holiday recreation. They were caught about 15 miles away.

Britto was sentenced from Essex Superior Court for larceny of an automobile. Raymond was sentenced from Bristol Superior Court for larceny and breaking and entering a railroad car at Taunton.

More Bargains More Savings!

BRAND NEW MERCHANDISE At Reductions of 45% to 75%

Typical Bargains!

$9.95 POSTER BEDS
In All Sizes
Choice of Finishes **4.77**

$19.50 LIVING ROOM CHAIRS
Comfortably Upholstered **8.68**

$27.95 DOUBLE STUDIO
Complete with 3 Pillows **14.76**

$27.95 KITCHEN SETS
Porcelain Top Table, 5 Pcs. **14.87**

$10.95 OIL BURNERS
Range Type, Full Guarantee **5.93**

$24.95 OIL HEATER
2 Large Burners No Flue Needed **12.67**

$5 STEEL SPRINGS
Resilient, Durable and Comfortable **2.63**

$79 MODERN BEDROOM
Large, Heavy Pieces Well Constructed **$38**

$139 BEDROOM SUITE
Smart Triple Venetian Style **$66**

$196 MODERN BEDROOM
Imported Veneers **$97**

$98 LIVING ROOM
Fine Coverings Spring Construction **$49**

$139 LIVING ROOM
Fine Quality Frieze Coverings **$69**

$179 LIVING ROOM
Modern Style Choice Coverings **$89**

$6.95 SIMMONS BED
Heavy Metal Modern Styles **3.33**

In Summerfield's GIGANTIC CAMBRIDGE WAREHOUSE OUTLET

Thousands of square feet of space . . . just packed with hundreds of bargains. No fancy furnishings or fixings but the goods are there and bought that way, sold that way, priced that way! . . . Follow the crowds . . . a share in the tremendous savings!

CONVENIENTLY LOCATED

At 265 Third Street in Cambridge. Only a 2 minute walk from either Kendall Square or Lechmere Square.

- Left-Overs
- Floor Samples
- Factory Samples
- Discontinued Numbers
- Free Parking In Our Own Space
- Free Delivery Within 75 Miles Of Boston

TERMS AS LOW AS 50¢ WEEKLY

SPECIAL! $69 QUEEN ANNE LIVING ROOM **$32.32**

SPECIAL! $59 Colonial MAPLE BEDROOM **$29.43**

SPECIAL! $12.95 INNER-SPRING MATTRESS **$6.77**

SPECIAL! $8.95 GOLD SEAL CONGOLEUM RUG **$3.87**

FREE PARKING IN OUR OWN SPACE

Summerfield's
CAMBRIDGE WAREHOUSE OUTLET
265 THIRD STREET . . . CAMBRIDGE

Only a 2 Minute Walk From Either Kendall Square or Lechmere Square

OPEN MON., THUR., AND SAT. NIGHTS

THE New INTERNATIONALS
Roomy interior of the cosmo, well appointed ALL-STEEL cab. Driver comfort, door in-side, and safety are assured.
rosary-duty champion of the truck world at the top of his form—a powerful International six-wheeler with Boulder-Dam dump body.
Panel cash in several sizes. Half Ton up
1½-ton International D-30 one of a long range of 6-wheel types
The International cab-over-engine truck—true economy in traffic hauling
Truck-tractors for every auto-trailer job

● We are pleased to present to users of trucks the latest and finest products of International Harvester, at the peak of today's efficiency and with a styling of exterior that is yours to judge.

All these new Internationals are as NEW in engine and chassis, in structural refinement, in every vital detail, as they are NEW in streamlined distinction for the highway. All are ALL-TRUCK, and all are as modern as today's fine cars.

The International line offers a trim, streamlined unit for the Half-Ton field and a wide range of sizes for every type of load and hauling requirement. Here at the heavy end of the *complete line* is a truck for big tonnage, brute performance, and economy on an impressive scale—a finer product for the heavy-duty field to which International sells *more as many trucks as any other manufacturer.*

See the new Internationals. Whatever your own exact hauling needs, there is the right model and one awaiting your pleasure in the new International line. Phone or write us for a catalog on the size to fit your needs, or better still come in and see for yourself.

INTERNATIONAL HARVESTER CO.
61 North Beacon St., Boston, Mass.
Tel. Stadium 1800

Beverly, Mass.—N. C. Berry Corp.
Boston, Mass.—Associated Motors, Inc.
Boston, Mass.—Bixley-Kimball Co.
Brockton, Mass.—Bradford's Garage
Concord, Mass.—Whitney Coal & Grain Co.
Concord, N. H.—Crosby Motor Co.
Danvers Mass.—Richardson, S. S.
Dedham, Mass.—Colburn, Sidney
Dorchester, Mass.—Wilcox Motors Co.
Dover, N. H.—Bunker, B. H.
Framingham, Mass.—Becker, Fred C.
Franklin, Mass.—Arnold Garage
Gloucester, Mass.—Roy Reed's Garage
Hampton, N. H.—Jack's Garage
Haverhill, Mass.—Bradstreet Motor Sales
Lawrence, Mass.—Bruno Motor Car Co.
Lowell, Mass.—Mequade, Daniel E.
Lynn, Mass.—Blake International Motor Co.
Manchester, N. H.—C. A. Smith Garage
Marblehead, Mass.—Crafts Motor Co.
Marlborough, Mass.—Burnham Motor Co.
Maynard, Mass.—United Co-op. Society
Middleboro, Mass.—Sherman, C. A.
Newburyport, Mass.—Ryan Motors
Norwood, Mass.—Norwood Auto Station
Plymouth, Mass.—Puritan Garage
Portsmouth, N. H.—Vaughan St. Garage
Quincy, Mass.—Washington St. Garage
Reading, Mass.—Village Stations, Inc.
Rockland Mass.—A. L. Pendling & Sons
Salem, Mass.—Mill Hill Motor Co.
Stoneham, Mass.—Franklin St. Garage
Wakefield, Mass.—Brown's Lubritorium
Waltham, Mass.—Waltham Motor Mart
Wareham, Mass.—Robbins, W. H.
Wellesley, Mass.—Wellesley Auto Sales
Woburn, Mass.—Jack Hennessey's Garage

INTERNATIONAL TRUCKS

Greyhound is first choice for any trip. Only 1/3 the cost of driving an automobile. No extra fare for the extra comforts of Super-Coach travel.

	Round Trip
NEW YORK	$8.36
CHICAGO	28.55
CLEVELAND	17.96
WASHINGTON	10.36
MIAMI	36.68
MONTREAL	11.25
PHILADELPHIA	6.75

GREYHOUND TERMINAL
222 BOYLSTON ST.
PARK SQ., BOSTON
Tel. COMmonwealth 5400

GREYHOUND Lines

Deal Is Medicine Act, Bankers Are Told

Taxes to Cut School And Church Work, Speaker Says

In a bitter indictment of the New Deal, Henning W. Prentis, Jr., head of the Armstrong Cork Company of Lancaster, Pa., told the American Bankers Association today that the New Dealers act like "medicine" men who can cure our economic ills by charm.

He charged that the heavy taxation of the New Deal, and the many subsidies will result in the loss of free education, and will hinder the work of our churches if allowed to continue.

"The high priests of economic planning are the modern prototypes of the medicine men of our barbaric ancestors," he declared.

"They firmly believe that theirs is re lamagic in modern science and that if an all-powerful government will only utter the proper incantations over modern industry, there will gush forth spontaneously security and plenty for everyone.

FUNDS SLOW UP

"They ignore completely the fact that an all-powerful state has always proved to be the most effective instrument for the exploitation of the masses."

He stated that our educational institutions, unable to get endowments because of high taxes on wealthy citizens, will lose their independence in seeking federal funds with which to carry on.

"This is no idle assertion," he stated. "The insidious process is already at work through the National Youth Administration, a body which was never authorized by Congress, but was set up simply by executive fiat.

"I do not claim that the National Youth Administration has ever attached any stipulations to subsidies it has granted to college students."

PUBLICITY FEARED

"But I do know that in one institution of higher learning at least, the executive head and certain leading professors were afraid to take a public stand in the last presidential campaign because of what they feared might happen to those of their students who were receiving financial help from the federal government."

The amount of money spent in Washington on government propaganda would make the average citizen rub his eyes and wonder if this is really America, he said.

CUT IN FUNDS SEEN

Speaking of the church, he declared:

"As I look at the road ahead for religion in this country, I am deeply concerned. Confiscatory taxation seems likely to cut into the income of the church and will certainly diminish the supply of funds necessary to enlarge its educational institutions and extend its missions."

He stated that, while he had been a Democrat all his life, he felt that the present administration in Washington is likely to destroy representative democratic government in its haste to aid "the lazy and ignorant."

"In a crusading zeal to 'take America over'—to use Professor Tugwell's phrase—our road is moving farther and farther from the original highway of a constitutional representative republic and coming ever closer to the primrose path of the direct rule of temporary majorities," he declared.

Here From Canada

Boston Evening American Photo

Among the many out-of-town visitors in Boston for the American Bankers Association annual convention are Oliver O. Provosty and Miss Jean Hunnisett, of Toronto, Canada. When photographed, as seen above, they were enjoying the concert given in the First National Bank on Devonshire street.

American Bankers Are Warned of New Needs

The Bankers of America must completely "reorganize their thinking" in order to adapt their methods to the needs of the modern world, H. H. Griswold, president of the First National Bank and Trust Company, Elmira, New York, declared last night at a meeting of the American Bankers' Association at the Hotel Statler.

"We have not realized that the change which we have experienced is a fundamental one and that whether the causes are social, economic or political, or a combination of all three, they are of such a nature as to compel us to reorganize our thinking and face a future which would lead us into paths widely different from those we have been accustomed to follow," he said.

"Our only safety lies in adjusting ourselves to the conditions of the present instead of going along our old course hoping for the appearance of that bright day whose dawn we may never see."

Utah Man Named President of Bankers

Orval Adams Picked As Successor to Tom K. Smith

Orval W. Adams of Utah, first vice-president of the American Bankers Association, was elected president of the association today at the 63rd annual convention at Hotel Statler. He succeeds Tom K. Smith of St. Louis.

Adams, 53 years old, is executive vice-president of the Utah National Bank of Salt Lake City.

His rise to the presidency started two years ago at the New Orleans convention, when he was elected second vice-president after another man had been nominated. The latter withdrew because of the strong sentiment for the Utah banker.

Born in Idaho Falls, Idaho, educated in the Utah State Agricultural College at Logan, Utah, Adams began his banking career as cashier of the Hyrum State Bank, Hyrum, Utah.

He subsequently held other and more important bank posts until rising to his present position. He is a former president of the Utah Bankers' Association.

Adams is married and has six children.

Philip A. Benson, president of the Dime Savings Bank of Brooklyn, N. Y. was elected first vice-president, succeeding Adams, and Robert M. Hanes of Winston-Salem, N. C. was chosen second vice-president.

HEADED MUTUAL BODY

Hanes is president of the Wachovia Bank and Trust Company in his home city.

Benson is a native of New York city, a graduate of New York University and former president of the National Association of Mutual Savings Banks. He is married and has four children.

Hanes is a former president of the North Carolina Bankers' Association. He is married and has a son and daughter.

Sandlots Grid Player Injured

LAWRENCE, Oct. 13—Another sandlot football accident, the second in three days, sent Joseph Trepanier of Carver street to the Bessie Burke Memorial Hospital yesterday.

The boy was removed from O'Connell Playstead with a fracture of the elbow.

Wadsworth Sees Menace From War Debts

Tells Bankers They Balk Normal Relations

The war debts hang "like a cloud" over efforts of the American government to restore normal financial relations with debtor foreign nations, Eliot Wadsworth, president of the Boston Chamber of Commerce, told the American Bankers Association at the Majestic Theater today.

Turning the bankers' attention from national to international problems, Wadsworth, who is chairman of the American Section of the international Chamber of Commerce, declared that it is "unthinkable" that the United States will adopt an isolation policy in regard to commerce.

"In a few short years," he said, "America has changed from a net debtor to the world to its greatest creditor."

MAY BE CLEARED AWAY

"To be sure, the accounts receivable are not all good. Some bonds are in default, some credits frozen. The work of clearing up these debts is under way. Bonds are being adjusted and bought in by debtors as a discount, frozen assets slowly liquidated as a loss.

"In the process of time, the debris of privately owned debt may be cleared away.

"War debts of some ten billion dollars lie peacefully in the Treasury at Washington, their future shrouded in mystery. They hang like a cloud over any effort to stabilize and restore normal financial relations between debtor and creditor.

"They cannot be ignored, must be dealt with and put on a practical basis. The future of our foreign trade depends largely on how this country acts in the role of creditor."

CITES TRADE CONTROL

Later in his address, Wadsworth called attention to the increasing control of foreign trade by the governments of foreign nations as compared to America's comparative freedom to buy what it wishes to whom wishes.

While the bankers spend the day listening to important speeches, their wives and daughters were taken on an especially arranged sightseeing tour of Boston and Cambridge.

Members of the convention will attend a dinner given this evening in the Imperial ballroom at the Hotel Statler.

Dads Have Day At Laconia

To Sit on Bench to See Sons Play

LACONIA, N. H., Oct. 13 (AP)—The "old man" is to have his day at the Laconia High-Concord High football game Saturday.

Laconia's coach, Paul H. Kenney, has made arrangements to have fathers of players sit on the bench. They will be designated by signs, such as "Dad Stetson," "Dad Monahan," etc.

"We're going to give them a good time," Kenney said, "cigars and even a plug of tobacco if they want it."

Between halves they may sit in and help the coach pick out flaws in the play of their offspring.

Youth Is Caught, Breaks Admitted

An 18-year-old East Boston youth, who, police say, has confessed to several store breaks in that section, was arrested in a Chelsea street plumber's shop early today.

Medford Church Greets Pastor

St. James Church, Medford, will hold its annual reunion and a reception to its new pastor, the Rev. John J. Lynch of Haverhill, tonight and Friday.

A playlet entitled "The Little Flower" will be presented tonight at the Osgood school hall. The festivities Friday night will be held at Pitman Academy.

Dr. Broderick's Condition Poor

Lingering in a critical condition, Dr. Francis B. Broderick, of Boylston street, Back Bay, former City Hospital executive, had not shown any improvement today at that hospital.

He is suffering from a shock and cerebral hemorrhage, physicians say.

A DISTINCTIVE Smoke

Exceptional tobaccos plus the nicety of the Tareyton Cork tip

DUKE'S MIXTURE

HERBERT TAREYTON CIGARETTES

NOW ONLY 15¢

"There's SOMETHING about them you'll like"

Open Thurs. and Sat. till 9 P. M.

SAVE UP to ½ On Good Used Furniture THURS.-FRI.-SAT. at BROWN'S

FREE Parking! FREE Delivery!

STUDIO COUCH 6.95

COAL STOVES 9.95

3 ROOMS! $29

15 Pc. BEDROOM BED, DRESSER & CHEST AND 12 OTHER PIECES! 14.50

15 Pc. PARLOR Divan Lounge Chair Club Chair and 12 Other Pieces! 14.50

15 Pc. Bedroom 15 Pc. Parlor 10 Pc. Kitchen EASY TERMS!

OIL BURNER 3.45

3 PIECE Bed Outfit 4.95

BROWN'S 757 WASHINGTON ST. New England's Largest Used Furniture Outlet.

WHAT IF SHE IS 150 MILES AWAY?

If you want to win her heart you must be thoughtful. The thoughtful thing to do when you're apart is to keep in touch by telephone. For a telephone visit is next best to a personal visit. It costs little to telephone long distance — surprisingly little. It means more than things that cost much more.

YOU CAN BE TOGETHER BY TELEPHONE FOR 50¢*

Today, neither time nor distance need separate you from sweetheart, mother or wife. The telephone will bring you together instantly at extremely low rates. Long distance operator will quickly give you any one you wish.

* Plus small Federal tax. 3-minute Station-to-Station rate — 150 airline miles — after 7 P.M. evenings and all day Sundays.

Keep in touch by telephone

LOOK AT THESE TYPICAL LOW RATES BOSTON TO:

	Nights after 7 P.M. and All Day Sundays
Providence, R. I.	.25
Manchester, N. H.	.25
Springfield, Mass.	.30
Brattleboro, Vt.	.35
Pittsfield, Mass.	.40
Plymouth, N. H.	.45
Augusta, Me.	.50
Burlington, Vt.	.55
Bangor, Me.	.60

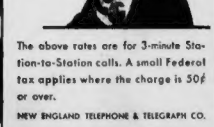

The above rates are for 3-minute Station-to-Station calls. A small Federal tax applies where the charge is 50¢ or over.

NEW ENGLAND TELEPHONE & TELEGRAPH CO.

SAVE UP TO 50% ON LONG-DISTANCE CALLS AFTER 7 P.M. EVENINGS & ALL DAY SUNDAYS

Polite Bandits Rob Drug Store

Two armed bandits, who graciously stood aside so Mrs. Mary Conroy, of Linden Park street, a customer, might enter a drug store on the same street in Roxbury after they had just robbed it of $25, were sought by police today.

They forced Joseph Cohen, of Larchmont street, Dorchester, the owner, and Samuel Wyner, of Intervale street, Roxbury, a clerk in the store, into a back room, tied their wrists and made off with receipts in the cash register.

Advertisement

WAKE UP YOUR LIVER BILE—

Without Calomel—And You'll Jump Out of Bed in the Morning Rarin' to Go

The liver should pour out two pounds of liquid bile into your bowels daily. If this bile is not flowing freely, your food doesn't digest. It just decays in the bowels. Gas blows up your stomach. You get constipated. Your whole system is poisoned and you feel sour, sunk and the world looks punk.

Laxatives are only makeshifts. A mere bowel movement doesn't get at the cause. It takes those good, old Carter's Little Liver Pills to get these two pounds of bile flowing freely and make you feel "up and up." Harmless, gentle, yet amazing in making bile flow freely. Ask for Carter's Little Liver Pills by name. Druggists refund anything less 25c.

Select your

. . . Apartment

. . . Room

. . . House

from

TODAY'S RENTALS

Turn NOW to Page 23

THE AMAZING CASE OF HENRY USHER HALL*

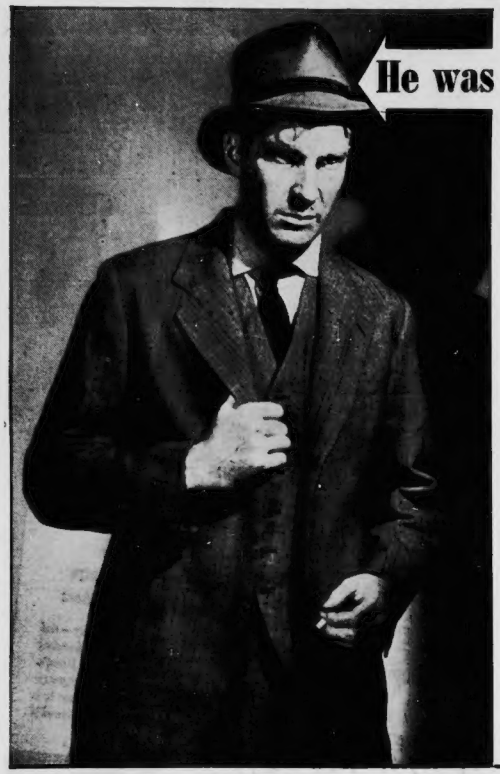

He was down and out... but he became this man!

HENRY USHER HALL had wrecked his life. Well born, educated, likeable, respected, he threw aside his fine prospects and became a bar-room habitué — headed for the scrap-heap.

But there is a steadfast star shining in his dark sky. That vital girl, Charlotte, dares to love this wreck.

He has come for consolation to Charlotte. It is 2 a.m. They approach his house—it is empty, and bitter with memories.

"I can't stay here alone," he says. "Who could ever sleep in this house?"

"Can you, if I stay with you?" she says.

He is her man. What are conventions to her when he needs comforting?

* * *

He marries her, but cannot stop his dissipation. Yet always Charlotte has faith that he will become worthy to be the father of the babe stirring within her.

How is the miracle performed?

Here is a Masterpiece Novel—a story so human that it will absorb you to the triumphant end. And it's a story that may hearten some sad wife or mother and help some derelict you know. Read—

Road Left

A Complete Book-length Novel

by **EDMUND WARE**

**This character is fictitious, and no resemblance to any person, living or dead, is intended or should be inferred.*

The Private Life of an Opera Singer

SARITA SAVOIA is a pampered woman of talent. She has avoided public scandal, but her intimate friends wonder why she has never gotten into the headlines.

As she steals lovers and wrecks homes, women on the side lines watch with murder in their hearts. So ruthless is she in her vanity that she does not hesitate to raid the love life of Edith, her sister. Would you have done what Edith did?

Illusion *A portrait of a terrible woman painted with a vengeance by*

FAITH BALDWIN

Red Lights FOR PARENTS!

For a Father

JIM DENTON had always let his son, Bud, have his own way.

Bud wanted the car to take his girl to a party. Jim hesitated — consented.

The car plunged at lightning pace while the girl's head rested on Bud's shoulder.

"Bernice," he said, "we're grown up. Why worry about fathers and mothers and schools. Let's get married...."

But that was not what happened... There is a Red Light for indulgent fathers and reckless youth in —

Can I Take The Car Tonight?

by **MILDRED CRAM**

For a Mother

KENNETH MALLORY feels that his wife's coddling of their son is making him a sissy. Elinor, the wife, feels that Kenneth is brutal in his treatment of her darling.

Should the husband yield and see his boy develop into a spoiled weakling?

Here's a case that can easily end in a domestic court—but instead, Helen Hull, who wrote this very human story, provides a solution that has great value to parents who have "problem" children—

Found: Two People

by **HELEN HULL**

Wanted: A Servant Girl who Whistles

After you read this story, you will want to advertise for such a girl.

Fashionable Maria Haverlake has employed a golden-haired, light-hearted servant girl. And now, as Maria leaves for her bridge luncheon, German Lena amazes her by singing out, "Have fun!"

Lena whistles at her work and does outrageous things that appal Maria's elderly husband and the correct guests.

Why doesn't Maria fire her? That's the secret you'll enjoy when you read

Have Fun! *by* **Nelia Gardner White**

THE New SOCIAL DISEASE

Once every half hour, while you are enjoying life, some person is killing himself.

Jilted girls, deserted wives, mothers of illegitimate babies, overworked students, men who have lost their jobs.

And often a suicide of a parent results in the suicide of his child.

How much are you and I to blame? What can a neighborhood, a nation, do to keep people from taking their lives?

Margaret Culkin Banning, noted author, joins Pictorial Review-Delineator in its great battle against human misery, and turns a strong searchlight on self-murder and how to prevent it. Read—

Something to Live For *by* **Margaret Culkin Banning**

Is there such a thing as a Nice "Triangle"?

Here is a trio of "nice" people. But they meet the same modern —and age-old—temptations that come insidiously when two men love the same girl.

Peter and Ethel have come to the depot to meet David.

"My wife, and my best friend," thinks Peter.

"My love, and my friend," thinks David.

"*My men*," says Ethel to the two of them.

Find out what their emotions did to them, in

The Lady Who Promised

by **FREDERICK SUMNER LOGAN**

All this—and more in NOVEMBER Issue

Pictorial Review *Combined with* Delineator

NOW ON SALE 10c

Japan Offers Cash For Traitors

Planes Bomb Shanghai Again; Nippon Willing to Pay All Deserters

SHANGHAI, Oct. 13 (INS)—With Anglo-Japanese tension high as a result of yesterday's attack on British embassy automobiles by Nipponese planes, Japan's air force unleashed a new series of raids today on Shanghai and Nanking.

At the same time, other Japanese aircraft zoomed over densely populated native quarters of the city, dropping leaflets urging the populace to surrender because "resistance is useless."

The aerial bombardment of Shanghai, supported by a brisk artillery barrage, was carried out systematically against Chinese defense positions in the Chapei and Kiangwan sectors. The new attack began at dawn and was still progressing at a late hour today.

The raid at Nanking, following a series levelled against the capital yesterday, was carried out during the morning.

The leaflets dropped by the Japanese offered one dollar to every deserter from the Chinese armies. Commenting on this, a Japanese spokesman said:

"We shall soon be getting ready to hand out two million dollars."

Military advices stated Japanese warships steamed 15 miles up the Yangtze river to disembark fresh Japanese troops for an assault against the Chinese "Hindenburg line."

The attack against Nanking was the third suffered by the capital in 24 hours. In yesterday's assaults the Japanese war birds encountered stiff resistance. Chinese officials claimed five Japanese planes were shot down.

Japanese authorities countered with assertions that five Chinese pursuit craft were sent crashing to earth.

Foreshadowing complications involving Italy and Russia as well as Britain, it was revealed passengers in the British automobiles included Soviet Embassy Secretary Shavov and Lieut. Francesco Rilitzzi, an Italian naval officer.

Unconfirmed reports stated a similar machine gun attack was also levelled at a Russian embassy car.

Extra Value
VITA-OIL Permanent Reconditioning $3
Regular $7.50 Value Complete
Machineless Permanents $5
14 WIRES—NO HEAT Complete
Personality Finger Wave 50c
and Shampoo
Personality Hair Cutting 50c
Artiste Shoppe
Immediate Service Phone LIB 7581
318 Dexter Bldg., 463 Washington St., Opp. Jordan Marsh
Open Evenings Until 8 P. M.—With or Without Appointment

Boost French Army Budget

66 Million Increase Asked for Defense

PARIS, Oct. 13 (AP)—An increase of nearly 20 per cent in the French army budget for 1938 was asked today by Minister of National Defense Edouard Daladier.

The minister, in a tentative combination of the ordinary and extraordinary budget submitted to Parliament for study, asked 12,900,000,000 francs (about $425,700,000) for next year, as compared with 10,900,000,000 francs (about $359,700,000) for 1937.

Nearly 10,000 men would be added to the land forces, which already number more than 650,000 in France and her colonies. This total includes mobile guards (militarized police).

Roosevelt's Stand Aids Belgium

Germany Gives Nation Assurances on Neutrality

BERLIN, Oct. 13 (INS)—Reich Foreign Minister Baron Konstantin von Neurath and the Belgian Minister to Germany today exchanged notes in which Germany recognized the territorial inviolability of Belgium.

Von Neurath's letter stated that in view of the time needed to replace the Locarno Pact, Germany now wished to give neutrality assurances to Belgium, "in a desire to strengthen peaceful relations between the two nations."

The exchange of letters amounted virtually to a declaration of non-aggression, and was interpreted by some observers as a reply by Germany to President Roosevelt's condemnation of war and "international anarchy."

In it Germany guaranteed Belgian neutrality and territorial integrity "under all circumstances"—meaning in the event of war as well as in time of peace. The declaration took the form of an exchange of letters, rather than a formal pact, following negotiations which proceeded on the basis of Chancellor Hitler's Reichstag speech January 30, assuring the inviolability of Belgian territory.

The new German-Belgian documents replace the pre-war treaty in which Germany guaranteed the Belgian frontier, a treaty broken when German troops marched into Belgium in 1914.

It was understood the German actions is voluntary, and involves no compensatory measures by Belgium.

Japs Try to Buy Sino War Films

NEW YORK, Oct. 13 (INS)—Efforts of Japanese interests here to purchase and suppress certain sections of American newsreel films made in war-torn China were disclosed today.

A film trade publication stated that Siegfried Lindstrom, a former film agent in the Orient, now employed in the New York office of the Bureau of Insular Affairs under jurisdiction of the War Department, had approached several newsreel companies here in an unsuccessful endeavor to obtain sections of a newly arrived newsreel depicting bombing raids in China.

Britain Defers Drastic Action Against Italy

Cabinet Hands Back Spain Issue to Committee

LONDON, Oct. 13 (INS)—Drastic action against Italy for her continued refusal to withdraw Italian volunteers from Spain was deferred by the British cabinet today at a two and one-half hour meeting.

Bowing to Premier Mussolini for the present at least, the cabinet decided to hand the volunteer issue back to the chairman's sub-committee of the international non-intervention committee.

A brief time limit was imposed, however, and if no settlement is reached, Britain will support France's demand for opening of her Pyrenees frontier to permit passage of men and munitions to the Spanish loyalists.

The proposal for Anglo-French occupation of Minorca in the Balearic Islands was rejected.

The cabinet agreed that the question of the security of British communications in the Mediterranean has now become of greater interest than that of volunteers, in so far as Britian is concerned, who wins the Spanish war.

Rather than occupation of Minorca, the British went on record in favor of internationalization of the Balearics pending outcome of the Spanish conflict.

If Italy, or Spanish insurgent leader, Generalissimo Francisco Franco refuse to agree, the British then will consider the possibility of an Anglo-French "patrol" off Minorca, with orders to sit, warrop commandos or "resist invasion."

However, this question was left open to further discussion with the view prevailing that the realization that Britain and France will not tolerate Italian occupation may be sufficient in itself to restrain Mussolini.

New Recruits Not For Spain, Says Rome

ROME, Oct. 13 (AP)—Fascist officials denied today that any of the 50,000 volunteers reported called in a new Blackshirt recruiting program were destined for Spanish service.

Italy, they said, is plugging all military holes in a determination to remain strong, in view of the general European situation. But, they said, there is no specific point dictating this action.

The rail caused speculation among Italians as to where the men would see service. Usually well-informed persons said part of them would be sent to Africa and others would remain in Italy.

The Brighter Side

Reg. U. S. Pat. Off.

By DAMON RUNYON

(Copyright, 1937, by King Features Syndicate, Inc., International rights and all other rights reserved.)

We have just received a copy of a complete new edition of Emily Post's "Etiquette," which weighs only slightly less than a Thanksgiving turkey. And we are greatly astonished, and somewhat chagrined, at the number of things we have been doing the wrong way for many years.

Damon Runyon

Of course, we always knew we were a little out of line on our table manners, with specific reference to the handling of the various implements deemed necessary to the polite cargoing of food. A scar over our left eye is a reminder of an old habit of leaving the spoon in the coffee cup.

We knew that you are not supposed to use a knife to convey peas to the mouth, without first mixing them with mashed potatoes, but under different forms of company dinners always had us greatly confused. That is why we have come to prefer eating with the lads along Broadway, where eating is a matter of go-as-you-please, with no holds barred.

KICKS AS WARNINGS

We got good and tired of taking kicks on the ankles from the lady of the house as warnings that we were using the spear intended for the meat on our salad, or dunking at the wrong time. We do not see the use of all those rules, especially the one about not conversing with your mouth full.

This prevents you from winning many an argument. Because by the time you get your mouth emptied the other fellow may be craftily changed the subject. Moreover, all thinking persons must admit that talking and eating simultaneously is a great time-saver.

However, realizing our own weakness in table etiquette because they are so frequently brought to our attention, we found no surprises in Emily Post's observations on that particular subject.

It was when we took to reading through a chapter on manners that we were practically shocked. We quote you Emily Post on "personal remarks":

"Although personal remarks are always in bad form, it is proper and even pleasant to say something appreciative about something one has done. That was a splendid speech.' 'You gave us such a delicious dinner.' 'I've never seen such beautiful flowers.' 'You always know how to make a room inviting,' etc. But it is bad taste to say, 'What a lovely nose you have and what an enchanting mouth.'

We only hope that this last dictum represents a new style that has come to Emily Post's world, and did not always prevail on certain. Otherwise, we have been in horribly bad taste in hygone times. And we fear that many of our fellow citizens are going along in horribly bad taste right now.

BANS "TIFFIN" REMARKS

We always thought, until we read Emily Post, that it was quite all right to lean over to a fair neighbor at a dinner, or anywhere else, for that matter. And, by way of making conversation, remark:

"Honey, did anybody ever tell you that you are a pippin?"

Just by way of making conversation, understand. We always felt that it was a much nicer way of starting up talk than by saying something about the weather. We have seldom seen a fair neighbor who seemed at all interested in the weather.

And we must further report that we have seldom seen a fair neighbor who did not respond somewhat amiably to the above crack. The answer may be "tin," meaning that nobody has ever told her she is a pippin, and that gives you a line on her veracity.

If she is a pippin, you can go and bet all the bombs in China that somebody has told her. If she is a crow it makes no difference. You would not have made the crack to begin with.

Anyway, when she says no, nobody has ever told her she is a pippin, that is where you say, "Well, I'm tell you." And then et cetera, et cetera, et cetera, and so on, and so forth. Or the answer may be "Oh, You go on, now," and that leads to the same et cetera, et cetera, et cetera.

French Cabinet Meets in Crisis

PARIS, Oct. 13 (INS)—Premier Camille Chautemps suddenly called an extraordinary meeting of the cabinet this afternoon—the second of this critical week.

Indicating that some major move might be forthcoming, the Premier also ordered the heads of the army, navy and air force to be present.

Grave decisions regarding Spain and foreign intervention there are being considered by the Cabinet, it was understood.

Immediate reopening of the Pyrenees frontier to permit sympathizers aid the Spanish loyalists is believed the most likely outcome, although no formal announcement is looked for before a third Cabinet meeting tomorrow.

Where milk is chosen carefully—
NEW ENGLAND'S FIRST CHOICE IS HOOD'S

Quality makes HOOD'S THE FAVORITE of New England mothers

What milk is best for her family—and why? In New England, wise mothers find the answer to that question in Hood's. Hood's—because it comes to her country-fresh from selected herds, because it is rich, wholesome, *protected!* Drink Hood's!

HOOD'S MILK —its protected

For Quick Results Advertise Your Wants in the Boston Evening American.

FREE PARKING!!! If you give us extremely five or with the whole family and park our car FREE.

WAREHOUSE PIANO SALE

SAVE MONEY! If you are going to move, or will need for your old piano now and delivery the new piano after you move.

RADIO PROGRAM DAILY OVER WNAC

TUNE IN WNAC Thursday, 5:15 P. M. Hear DONALD VAN WART Play These Pianos at the Warehouse

PLAYER PIANO OUTFITS Warehouse Sale Price $39 TERMS 75c a WEEK

Exceptional values, not new but not worth two or three times this price. With a dozen rolls (cabinet, bench and roll cabinet) and will operate a modern player outfit.

$99 Warehouse Sale Price TERMS $1 A WEEK

BRAND NEW UPRIGHT PIANOS

These brand new upright pianos are without doubt the musical surprise of Boston. You will find every one of these to have a beautiful deep tone and a very responsive action.

BRAND NEW GRAND PIANOS

Whole Floors of Pianos Hundreds of New and Used Pianos to Choose From!!!

$179 Warehouse Sale Price

FINAL CUT PRICES

TERMS $2.00 A WEEK

Those wonderful new instruments are of the mountain-tuned type—beautifully finished with full stock, and standard rich tone, and also keyboard. The very latest in Grand Piano construction. Built especially for small apartments or homes with limited floor space. All pianos delivered free in Greater Boston

TRADE IN YOUR OLD PIANO, RADIO or PHONOGRAPH

NO MONEY DOWN 30 Days' Trial on Any Piano in This Advertisement

NO MONEY DOWN Payments Begin in December 30 DAYS' TRIAL On Advertised Pianos

TRADE IN YOUR OLD PIANO

SAVE MONEY Buy your piano at the warehouse and save the high cost of piano store rent.

WHILE THEY LAST $9 A new used upright piano; some will require minor repairs. Each only.

FINAL CUT PRICES

BUY NOW AND SAVE MONEY

YOUR CHANGE OF A LIFETIME—NOW

SMALL SIZE USED PIANOS $35 Terms 50c a Week

ALL PIANOS DELIVERED FREE

OPEN WED., THURS., FRI., SAT., 9 A. M. to 10 P. M.

Sale Being Held at a Private FIREPROOF PIANO WAREHOUSE 603 NEWBURY ST. Corner Brontiss Ave. at Kenmore Square BOSTON

Massachusetts HOME OWNER Week—October 9 to 16

Church Cooking School

First Methodist Episcopal Church
BELMONT

Conducted by
MARTHA LEE
Home Economist

Boston American-Sunday Advertiser
FRIDAY, OCTOBER 15, 1937
at 8 P. M.

The Auditorium
Common Street

Sponsored by the True Blue Circle

ADMISSION 25c

PRIZES AWARDED OPEN TO PUBLIC

$20,000.00 in Cash! WAITING FOR YOU!

FIRST PRIZE $15,000.00

2nd Prize	$2,500	5 Prizes of $50	$250
3rd Prize	$1,000	10 Prizes of $10	$100
4th Prize	$500	80 Prizes of $5	$400
5th Prize	$250	100 Prizes	$20,000

FORGET YOUR REFERENCE BOOKS
FORGET RESEARCH
THERE ARE *Easy-to-find* CLUES IN EVERY PROBLEM • NO TRICKS • NO CATCHES!

USE THE COUPON BELOW FOR THE FIRST SET-OF-SIX

STOP WISHING, START TODAY TO WIN A FORTUNE! Don't look for the other fellow's name among the BIG WINNERS. LOOK FOR YOUR NAME. It CAN BE THERE. YOU CAN WIN. You have as good a chance as anyone else in this very fair contest. There will be no SECOND, THIRD or FOURTH SETS OF TIE-BREAKING and "BACK-BREAKING" puzzles. Your chances of winning are as good at the end of the contest as they are at the beginning. AND THIS contest yields BIG DIVIDENDS. 100 Cash Prizes. $15,000.00 with $5000 divided in 99 consolation awards.

READ THESE EASY RULES

FIVE JUDGES

IN CASE OF TIES

YOUR LIFE BECOMES NEWS

A FILE FOR EVERY CONTESTANT

ENCLOSE 10c WITH EACH SET OF SIX

JUDGES' DECISIONS FINAL

Start Today; You Will Never Make Big Money Easier or Have a Better Time Doing It

THE "WIZARD'S" BRIDE

Set No. 2—Human Problem No. 9

SET 2 Human Problem No. 9

After studying the story and illustration of this HUMAN PROBLEM, select your CONCLUSION for this story.

A. She made the final sacrifice and went with him.

B. She parted from him forever or agreed to obtain a divorce.

We can ask for the HUMAN PROBLEM in Write A or B

My Name is

My Address is

City State

PRINT or WRITE YOUR NAME and ADDRESS CLEARLY.

The first set of six HUMAN PROBLEMS appears during the week ending Saturday, Oct. 9; answer the problems appearing this week and send or bring them with 10 cents as directed in the RULES in the Boston American before midnight of the following week, ending Saturday, Oct. 16th.

Send This Coupon Only

Reprints are FREE

This Coupon Will Quickly Bring You Problems 1 to 6

Here's How To Win $15,000.00

CLIP THIS COUPON SIGN *and* MAIL QUICKLY WE WILL SEND THE FIRST SET

Human Problems Editor
Boston Evening American
P. O. Box 1924, Boston, Mass

I am interested in entering the Human Problem $20,000.00 contest. Please send me the FIRST SET OF SIX Problems (1 to 6 incl.)

Name .....

Address .....

City ..... State .....

MAIL OR BRING This Coupon TO No. 5 Winthrop Square, BOSTON

NOTHING BUT THE TRUTH

Set No. 2—Human Problem No. 7

SET 2 Human Problem No. 7

After studying the story and illustration of this HUMAN PROBLEM, select your CONCLUSION for this story.

A. He told the truth.

B. He lied and hid the details of his double romance.

My conclusion for this HUMAN PROBLEM is (Write "A" or "B")

My Name is .....

My Address is .....

City ..... State .....

PRINT or WRITE YOUR NAME and ADDRESS CLEARLY.

The first set of six HUMAN PROBLEMS appears during the week ending Saturday, Oct. 9; answer the problems appearing this week and send or bring them with 10 cents as directed in the RULES in the Boston American before midnight of the following week, ending Saturday, Oct. 16th, 1937.

Send This Coupon Only

THE LAST COMMAND

Set No. 2—Human Problem No. 8

SET 2 Human Problem No. 8

After studying the story and illustration of this HUMAN PROBLEM, select your CONCLUSION for this story.

A. The officials who ordered the flight accepted responsibility.

B. The officials placed the blame on acts of Nature over which they had no control.

My conclusion for this HUMAN PROBLEM is Write A or B

My Name is

My Address is

City State

PRINT or WRITE YOUR NAME and ADDRESS CLEARLY.

The first set of six HUMAN PROBLEMS appears during the week ending Saturday, Oct. 9; answer the problems appearing this week and send or bring them with 10 cents as directed in the RULES in the Boston American before midnight of the following week, ending Saturday, Oct. 16th.

Send This Coupon Only

HUMAN PROBLEM NO. 10 APPEARS IN TOMORROW'S BOSTON AMERICAN

NEW ENGLAND'S GREAT EVENING NEWSPAPER

Copyright, 1937, American Newspaper Promotion Corp.

Doherty Writes Of His Meeting King, Queen

Veteran and Legion Head Impressed by Their Sincerity

A Bay Stater is husband companion of King George and Queen Elizabeth, after being greeted by them at Buckingham Palace, as written exclusively for the International News Service and the Boston Evening American by Daniel J. Doherty of Woburn, national commander of the American Legion. Mr. Doherty headed a group of 11 Legionnaires on a visit to the British court.

By DANIEL J. DOHERTY
(National Commander of the American Legion)

LONDON, Oct. 13.—We are extremely pleased over the cordial reception shown to the King and Queen to the Legion and their wives generally in the state drawing rooms of Buckingham Palace.

It starts with a lasting impression of British friendship for our country and our war veterans.

We have heard much of the democratic manner of George and Elizabeth but we were greatly impressed as we saw the simple informality [illegible]

DISPENSE WITH FORMALITY

[illegible] were dispensed with. After the [illegible] tradition on state occasions was [illegible] Royal Highnesses [illegible] Prince of Wales and Princess Elizabeth.

INTERESTED IN LEGION

It was a great [illegible] Royal Highnesses [illegible] Legion and the [illegible] Legion. They asked [illegible] Legion [illegible] veterans [illegible] Legion [illegible] Legion [illegible] Legion

Ann Corio Tops List of Entertainers at Dave Wilson's Victory Diner Tonight

Turn to Page 22, Sports Section

Comics **BOSTON AMERICAN** Sports

NEW ENGLAND'S GREATEST EVENING NEWSPAPER

EDITORIAL PHONE LIBERTY 4000 WEDNESDAY, OCTOBER 13, 1937 WANT AD PHONE LIBERTY 4000 13

THIS IS LIFE

—By—

Robert E. Rogers

Through the kindness of Miss Babette Feist, who plays the part of the Duchess of Kent, the young queen's "poor mama," in "Victoria Regina," I have just had the pleasure of reading the whole collection of plays by Laurence Houseman, from which Mr. Gilbert Miller selected those which we are now seeing in Boston.

ROBERT E. ROGERS

The book is published by Scribner's from several of Mr. Houseman's earlier books, including "Angels and Ministers," "Palace Plays, "Queen's [illegible] and "Victoria and Albert." One hitherto unpublished play is included, "Aims and Objects," which is about Prince Albert's plans for the education of the disappointing Albert Edward, Prince of Wales.

Volume Autographed By Houseman, Cast

In a previous column I had happened to mention that I had not yet read all the plays. Hence Miss Feist's kind gesture of lending me her volume, autographed by Mr. Houseman and by most of the members of the original cast. It made very pleasurable reading.

Although I have no quarrel with the present selection of plays which go to make up "Victoria Regina" as it stands, I am confirmed in my feeling that many other Houseman sketches might have done as well. There are the early scenes, for instance, in which the Duchess of Kent grooms the young girl to be a queen, with Bible readings and genealogy charts, and the even more poignant one in which Victoria takes things into her own hands dismisses one of "poor mama's" lackeys in waiting and, as well, Dr. Conway, who in the gay sang of the time was mama's confidant, about the meaning of which we had better not go too deeply.

Possible to Build Play About Albert

It would even be possible to build a very solid play about Prince Albert rather than the queen. Such scenes—and there are several of them—show the progress of the prince from a handsome young man whom Vicky hardly trusted to be anything but a husband, to the worn bad-ish man on whom the queen leaned heavily not only in managing her household but in ironing out her policy and her relations with her cabinet.

In addition to those scenes already so charming, done, the shaving scene, for instance, and "The Good Lesson" and "The Rose and the Thorn," not to forget the moving moment when Prince Albert, already sickening for his death, leaves off war with America. I should like to see "Leading Strings," the one where the prince locks the door against his too-dictatorial wife and the shrewdly written one where queen and prince, using Lord John Russell as a go-between succeed in ousting the self-willed Palmerston (whom they call in private, "Pilgerstem").

The death scene, and that in which Mrs Gladstone tries to comfort the bereaved queen, are also indicated. They make a good historical sequence and are, besides, pretty entertaining.

Mr. Houseman in his preface has this to say about the many short plays which go to make up "Victoria Regina."

"Since the theater is denied them (that is the Lord Chamberlain's veto, of course), I have in the writing of these plays constructed the dialogue rather more on literary than on theatrical lines.

Material Is Drawn From Side Incidents

"I have also, for the most part, drawn my material from side-incidents, which have as yet not found their way into history. But it will be well for readers not to assume too hastily that certain things which seem rather unlikely did not actually occur. "Morning Glory" (the shaving scene) was a true incident and took place on the date named.

"The question of Jonah and the whale did really arise to cause spiritual disturbance to the queen's mind.

"The mahdi's head was made into an ink-pot and probably remains one to this day, since Lord Kitchener's skilful marshalling of the facts induced her majesty to condone the outrage. Whether first-hand proof of these things any longer exists has become doubtful. The Society for the Preservation of Ancient Monuments has not, unfortunately, been granted the custody of Queen Victoria's diaries."

This book goes to show a well-written dramatic scene may act perfectly well, even if not intended for the stage. Many of the other thirty, I am sure, would act quite as well as the ten which make up the present superb performance. Incidentally, they help greatly to make Victoria and Albert come alive in the amateur historian's mind.

Law Closes Down 'Bonanza' Offices And Takes Over Company's Books

Money-Bags Shut by Stern Police

Lured by the get-rich-quick scheme of $610 for $5.95, crowds of men and women, and employees of the closed Discount Group headquarters in Devonshire street, are shown being barred from admission to the offices by a detail of police ordered there by Commissioner Timilty. Police on foot and mounted were on hand. Many of the customers told police they were ready to surrender their first rewards in the new scheme. Others held currency in their hands ready to make their first deposit should the offices open.

Boston Evening American Photo

Girls in Crowd Beg in Vain to Invest Cash

"Winners" Lose as Police Block Way To Money

[illegible] a bonanza get-rich-quick scheme struck an impasse today while a cordon of police stood guard over the barricaded offices of the Boston Discount Group in Devonshire street.

Hundreds of prospective customers jostled one another and argued with police. Many said they were due for a payoff on their investment of 24 hours ago. Others clutched [illegible] ready to deposit it and when the doors are reopened.

Many [illegible] a share of [illegible] stock [illegible] a new [illegible] and now, despite their loss, they were no closer to getting their gift.

ORDERS FOR ARREST

As early as 7 a.m. [illegible] at police headquarters [illegible] Officer in charge of the force [illegible] informed them the offices were temporarily closed.

Sergeant Officer [illegible] orders to arrest any officer of the firm who attempted to open the doors and [illegible] Some of the officers of the firm [illegible].

Police have already seized the books of the [illegible] company.

Despite the action of police at the request of District Attorney [illegible] nothing [illegible] covered as to the operations of the [illegible] firm.

WARRANT IS REFUSED

The courts have refused to issue [illegible] and [illegible] the [illegible] Attorney [illegible] basis for a [illegible] the company's [illegible] the [illegible].

At 1 a.m. Judge Joseph Corbett [illegible] a warrant [illegible] Edward Hoffman [illegible] Empire street. Counsel [illegible] their [illegible] they are [illegible] fessional [illegible] [illegible] [illegible].

If you have never attended [illegible] perhaps you have missed a splendid [illegible] There are people who follow the auctions as a dog follows a bone. I have friends who travel two hundred miles or more to attend an auction, returning home de ghted with a single purchase of peachblow or a bit of [illegible].

ALMOST IN GRASP

Edward Hoffman of Elizabeth street, Mattapan was the most disheartened man in the milling crowd outside. He said he had been told his name had reached the top of the list and he would be paid off today. He is still awaiting developments.

John S. Rogers, former advertising man and head of the Discount [illegible] and Martin Saxton, his assistant, were arrested yesterday. That more than 500 persons had joined the organization since its inception on Monday. Of that number Rogers announced 200 had received their first dividends.

Kenneth B. Backman, manager of the Boston Better Business Bureau, planned to confer with Assistant Attorney General James J. Ronan today and present Ronan with a decision of the United States Supreme Court ruling an alleged[illegible] similar scheme a lottery and therefore illegal.

RECALLS PONZI'S DAY

On Monday, after announcing they had tested the legality of the corporation's set-up, Rogers threw the doors of the one-time Federal National Bank building open for business.

The response from the public was reminiscent of the golden-era of Charlie Ponzi. Within an hour of opening the offices were jammed to overflowing. Women comprised the greater number of investors.

Before noon the streets were lined with eager prospective investors and more police were ordered to the scene to untangle traffic.

RUSH FOR RICHES

The banning district practically ceased operations as employes and officers of nearby firms stood out side trying to find out the mathematical intricacies of the firm.

By nightfall that day more than 2000 persons had filed through the doors of the organization and passed their $5.95 each across the counter as their original investment that the company promised would bring them $610 each in return.

At the end of the day officers who had been stationed outside and near the doors to handle the excited throngs were paid off by company officials.

District Attorney Foley stepped into the picture yesterday, and with Commissioner Timilty decided that until the legality of the organization's business could be tested the offices should be closed to "protect the public."

John S. Rogers, who heads the new "get-rich-quick" scheme, evidently does not like the flash of a camera bulb. Photo shows him apparently attempting to avoid the lens of a camera leveled on him for a photograph. His relish for reporters who ask pertinent questions does not appear to be very great, either.

Boston Evening American Photo

Patrolman John J. Connolly at headquarters of the Boston Credit Group, halts Gloria Markell of Roslindale, a clerk.

Distribution of Free Milk Begins Tomorrow

The federal government's distribution of free milk to [illegible] will begin tomorrow, it was announced today by [illegible] Commissioner James F. [illegible] distributing agency for the federal Surplus Commodities Corporation.

"The buying plan involves only milk which now comes to the Boston market in accordance with state and municipal health regulations," Mr. Pitchkett said. "No new milk is to be brought in."

Two [illegible] of [illegible] new [illegible] packed over the [illegible] in [illegible] stations.

WATCH IS SET

Each person who comes to receive milk at the distributing centers will have to indicate whether any milk is being delivered or received from other sources.

They will have to pledge that the regular purchases of milk will be continued and that the milk obtained from the distribution depot will be used only to supplement milk bought or received from other sources.

Strict supervision of the distribution of milk will be kept by both [illegible]

LIST OF DEPOTS

Distribution begins at [illegible] tomorrow from the [illegible] listed below:

[illegible]
16 Lincoln street, [illegible]
Avenue 232 Dudley street, [illegible]
[illegible]

DORCHESTER
[illegible] street, [illegible]
[illegible]

SOUTH BOSTON
[illegible] First street Parochial [illegible]

EAST BOSTON
[illegible] Meridian [illegible]
[illegible] Lexington [illegible]

JAMAICA PLAIN
[illegible] street, Sol Parker [illegible]

ROXBURY
[illegible] Warren [illegible] Moreland street [illegible]
[illegible] Hampden [illegible]
Warren [illegible]

ALLSTON AND BRIGHTON
[illegible] Brighton Co[illegible] Brighton street, Sol [illegible]
[illegible] available.

ROSLINDALE
Washington Street School
Municipal Building River street, Hyde Park.
K. of C. Building Mattapan square, Mattapan.
100 Readville street, Readville.
425 Lasalle street, West Roxbury.
1707 Dorchester street, Commonwealth Avenue.

CHARLESTOWN
10 Eden Street 38 Main Street

Blond Bandit, Pal Hunted

A handsome blond bandit and his companion, who staged two robberies in Wakefield and Framingham and fled before a volley of tonic bottles at Hamilton were objects of a state-wide police hunt today.

Miss Betty Mahr of Framingham was menaced and Charles Smith, 23 attendant at a filling station on Union avenue there, was robbed of $50.

Another filling station attendant Paul Garacoglia, on Elm street, Wakefield, was robbed of $20.

Before a rain of tonic bottles, in the face of a gun pointed at him by the blond bandit, John Horne, operator of a filling station on Essex street, Hamilton, routed the gunmen as they attempted to hold up his station.

Registration numbers on the bandit car showed it to be one stolen from Daniel Kaufman of Flint street, Lynn.

DAMON RUNYON, famed sports reporter and writer, tells you of "The Brighter Side," his daily column, in the Boston American.

Keeps Women 'In Their Place'

Priest Stops Move to Make 'Leaders' of 100

Salem, Oct. 13. The Rt. Rev. Mgr. J. Alfred La Liberte of Central Falls, R. I., is not opposed to women but he wants them in their places.

Speaking to 300 men delegates at the 14th Congress of the Union St. John Baptiste of America Monsignor La Liberte opposed a constitutional amendment which would have given 100 women the right to become delegates.

"Women have absolutely no place in positions of leadership," he declared. "I respect women as much as anybody here but the men in this audience who are urging that women be given the right to direct because they assist in the work have become blinded by an error of logic."

The proposal, under the priest's strong oratorical prodding, was defeated.

GIRL ABOUT TOWN

—By—

Eleanor Hudson

Guest writer of the Girl About Town column today is Eleanor Hudson, well-known as a collector, writer and lecturer about antiques. Miss Hudson is actively identified with organizations representing diversified interests.

"JUNK" caustically remark some persons. "TREASURES!" proudly boast others. It is merely a point of view, I believe, and I have profound understanding for both sides. Deep appreciation usually is not acquired overnight. Like Helen Hayes, versatile actress, who was guest writer of this column recently, I, too, adore antiques.

I sympathize [illegible] with guests who must perch precariously on wobbly chairs . . . a century or two old . . . lest they collapse. Re-glued, these chairs might be stronger and last longer than expensive modern copies.

What [illegible] abundantly . . . pump friends to our door. heirlooms [illegible] endeavor to squeeze [illegible] child's chair.

ELEANOR HUDSON

I have [illegible] sons who delight [illegible] viding they [illegible] which they [illegible] or more and [illegible] truly proud.

Cost Need Not Be High If Judgment Is Used

Antiques, I believe are [illegible] for young married [illegible] if passing [illegible] is inexpensive and [illegible] obtained at [illegible] public libraries [illegible]

The beginner with a limited number [illegible] but much perseverance and common sense may take heart and [illegible] and gain [illegible]

Paints [illegible] make a restoration. Often a [illegible] as defaced or ruined [illegible] knowledge.

[illegible] with [illegible] pur[illegible] mah[illegible] Empire style. Curious [illegible] their veneer they are [illegible] fessional [illegible] [illegible].

If you have never attended [illegible] perhaps you have missed a splendid [illegible] There are people who follow the auctions as a dog follows a bone. I have friends who travel two hundred miles or more to attend an auction, returning home delighted with a single purchase of peachblow or a bit of [illegible].

Knitting and Chatter Mixed With Bidding

Women [illegible] particularly [illegible] tiques rarely bidding often [illegible] a huge knitting bag and their [illegible] for an all-day holiday. They are regular attendants at the auctions. As they knit they chatter, exchanging an amusing remark now and then as a forlorn antique is exhibited by the perspiring auctioneer. Girls giggle, as the auctioneer, commenting warmly on the object's qualities, may exclaim: "I don't know what it is, but it is a mighty handy article to have about the house. In fact, no home can be complete without it."

Dealers in the rear of the hall have a language all their own. The auctioneer keenly watches their high-signs.

Auctions are schools of experience. Novices may admire recently refinished furniture while experienced collectors or dealers may praise the pieces "in the rough." By means of a glass, they scrutinize certain revealing characteristics, examining worm holes or ink stains, sometimes faked.

Signs That Tell Wise Real From Fraudulent

Drawers are removed from desks and other furniture as the connoisseur cautiously hopes to tell-tale features. Grasses and cabinets on desks or secretaries are included in the examination. The authenticity of a piece may be placed in doubt by a coat of paint. If the piece is genuine, the bidding may be spirited and knitting and chatting ceases as the knock-down price climbs.

A cluttered second-hand store or an exclusive antiques shop may prove equally profitable to the person who loves to browse around.

Several of my friends, with wide experience and nationally-known for their knowledge of antiques, are most modest. They never laugh at the mistakes of an enthusiastic beginner. I'm doubtedly they once made the same mistakes.

Collecting antiques smacks of gambling, in that one must always be willing to take a chance!

De Valera Picks 'Mystery Man' For Eire

President Won't Be Candidate to Head New State

DUBLIN Oct. 13 (AP)—Enigmatic President Eamon De Valera indicated today he was grooming a "mystery man" to run for president of the new state of Eire, to be set up under the constitution adopted by the Irish Free State last July.

The New York born president who disclaims any attempt to assume dictatorial powers through the constitution apparently will not offer himself as a candidate for the presidency of the new state. This speculation was based on a speech he delivered at a Fianna Fail party conference last night.

KNOWS OF MAN

"We want a man who will be an honor to the country. I know of such a man," De Valera said.

His cryptic statement left the public and politicians speculating on the identity of the dark horse. Until date a year it was believed De Valera would be content to guide the country as premier.

The new constitution, approved by a plebiscite in the July elections, becomes operative in December. The procedure has yet to be worked out for electing the president, who will be a sort of ceremonial head of the state and hold many powers similar to that of the former governor general.

Should De Valera not run it would not mean he was leaving active politics as he would remain at the helm of the Free State as premier.

NEW CONSTITUTION

The new constitution declared all Ireland a "sovereign, independent, democratic state" and was designed to result in a situation in event that Northern Ireland some day should join the Free State. It modified the Free States form of government and provided for election of a president by direct vote.

In his campaign for Fianna Fa, which is the government party, De Valera urged the Free state to work for union with Northern Ireland.

Holiday Bridal

In St. Peter's Church, Cambridge, yesterday Eleanor M. Twomey, daughter of Mr. and Mrs. Fred Twomey of Sacramento street, Cambridge, became the bride of Thomas J. Brassil of Belmont. The bride is a buyer in a Boston store.

Fiance and Boy See Girl Slain By Stranger

Death Bullets Answer Offers of Aid on Indiana Road

SOUTH BEND, Ind., Oct. 13 (INS)—Northern Indiana police today were on the lookout for a mysterious stranger named as the gun slayer of a 16 year-old Granger, Ind., high school girl.

The victim was Melba Moore, fatally wounded as she sat in an automobile between her fiance Adolph Stopper, 20, of Michawaka, Ind., and Charles Walton, 16, of Granger.

Stopper said he was driving Melba and Charles back home when they passed a car half in the ditch beside the highway.

"I drove past him and stopped," Stopper said, "in the belief he might be in trouble. I backed up a little and called out. The man in the car started swearing and fired four or five shots. I started away as fast as possible and he fired again.

"I heard Melba groan and I saw she was shot. We raced on to Granger and got her father. We took her to the hospital, but she was dead."

Failing Health Causes Suicide

Bridgeport, Conn., Oct. 13—Shipman B. Wilcox, 42, who was found dead in his home here yesterday from self-inflicted gunshot wounds, Medical Examiner H. B. Lelaca announced today.

Lelaca said the dead man, who had been manager of a Western Union office until he resigned two weeks ago, left several notes in which he said he had been despondent and ill in health. A .25 automatic was found near his body.

While Mischa Listens in

DEANNA DURBIN, youngish star of "100 Men and a Girl," enacts her drama into the telephone while Mischa Auer, the mad, merry Muscovite, assumes a thoroughly blank expression to add suspense to the scene. The rollicking farce goes into its second week on the Keith-Memorial screen Friday.

'Big City' Is Held Over Week at Orpheum

Smashing all box office and attendance records "Big City," Metro-Goldwyn-Mayer exciting drama co-starring Luise Rainer and Spencer Tracy, will be held over for a second week at both Loew's State and Orpheum theaters, for the same program is another M-G-M feature, entitled "The Women Men Marry."

Produced and directed by Frank Borzage, "Big City" presents a congregation of American immigrants, with Tracy as a New York cabman driving a taxi, who romances, wooed in a war between rival taxicab companies and Miss Rainer as his long sought wife, whom he has to assist from deportation.

Included in the supporting cast are Charles Butterworth, Janet Beecher, Eddie Quillan, Victor Varconi, Henry Travers, Guinn Williams and Inga Tyson.

Also of interest to the spectator is a new treatise in sequence of the names of the principals and as Jack Dempsey, Jack Johnson, Joe McCarthy, Mack Sennett, Tim Tyler, Frank Wallace, Jack Ryan, Fred M. Wilson, P. T. Barnum, and others.

The Women Men Marry," takes Clark Gable, Myrna Loy, Hunter Hancock and Jessie Ralph, and portrays a dramatic story of how a newspaper editor, in spite of false marriage ties, and in the midst of a divorce, finds true happiness.

SYMPHONY HALL—COM. 1492
FRIDAY 2:30—SATURDAY 8:15
Boston Symphony Orchestra
SERGE KOUSSEVITZKY
Conductor
Season Tickets Now
SIX MONDAY EVE. CONCERTS
SIX TUESDAY AFT. CONCERTS
NEXT SUNDAY AT 3:30
KREISLER

Insull Granted Income Tax Refund

WASHINGTON Oct. 13 (INS)—Samuel Insull, Chicago utilities king, has received an expected gift from the government in the form of a $1,700 income tax refund, the Treasury disclosed today.

Night Lights & Sights

By Manny Sherman

FROM recent visits around town, it seems as though each club is trying to outdo the other in their raids for talent on stage, screen and radio.

Results . . . a Grade A show at almost any club you visit. The scene at the Mayfair is ready to operating that the management is wisely holding it over another week.

Lillian Carmen

Jas M. Curley

Dinner to Honor G. W. Mitton

G. W. MITTON

G. W. Mitton, chairman of the board of directors of Jordan Marsh Company, to be honored by 400 of the store's executives and department heads at the Algonquin Club tonight in a dinner celebrating his 50 years as a Boston merchant.

Mr. Mitton entered the Jordan Marsh company organization in 1887, and served as its president from 1916 to 1930.

Ann Corio RKO-Boston Stage Star Tomorrow

Ann Corio, the girl with "the most in a different medium of stage entertainment," will be the RKO-Boston stage star for the week beginning tomorrow. She will be featured with [illegible]

Colman Film Due At Orpheum Soon

[illegible] Ronald Colman, New England [illegible]

Amusements

STATE ORPHEUM
RAINER TRACY BIG CITY
TWO SMASHING TRIUMPHS OF THE NEW FALL SEASON

GAYETY
GOLD DIGGERS and PARADE
with BETTY GOODS

COLUMBIA
BURLESQUE

OLD HOWARD
AMY FONG

UPTOWN
Gary COOPER Georgia RAFT
Gene RAYMOND Harriet HILLIARD
"Souls at Sea" "Life of the Party"
NEXT WEEK—MARCH OF TIME

HUB
MICKEY ROONEY
A GREAT AMERICAN HEART DRAMA!
HOOSIER SCHOOLBOY
2 BIG FIRST RUN HITS
WALLACE JIM OF THE ISLANDS
IN THE SOUTH SEAS!
Same Size to Two Who Dared" Also "Here's Flash Casey" with Eric Linden

Today Neighborhood AT YOUR Theatre

ARLINGTON AND WATERTOWN
REGENT WATERTOWN
BOSTON
SOUTH STATION
Latest MARCH OF TIME
GOLF MISTAKES OF "ISLE OF GOLF"
The WALL JOHNSON Choir
2½ HOURS SHORT SUBJECTS—3 NEW REELS
BROOKLINE
LOOMIS-LOOMER
KING SOLOMON'S MINES
PAUL ROBESON
ONE MILE from HEAVEN
TREVOR HOWARD
CAMBRIDGE
UNIVERSITY HARVARD SQ. KIR. 0550
"Magnificent Obsession"
"Adventure in Manhattan"
DURRELL
CAMBRIDGE AND JAMAICA PLAIN
PORTER & MADISON
CHARLESTOWN
THOMPSON SQUARE THEATRE "MAKE A WISH"
"Love Is a Bungalow"
DORCHESTER AND SOMERVILLE
DORCHESTER-DAVIS SQ.
EVERETT
CAPITOL "ROAD BACK"
EVERETT AND WATERTOWN
PARK COOLIDGE
"THE ROAD BACK"
"DEVIL IS DRIVING" "DESERT BAT"
LYNN
E. MILGOW'S OPEN AIR THEATRE
"SHOW BOAT"
MALDEN
GRANADA
"GOOD EARTH"
EXETER ORPHEUM
"Manhattan Melodrama"
MATTAPAN SQ. AND MEDFORD
MATTAPAN-MEDFORD
NORTH STS. AND SOUTH END
LANCASTER NATIONAL
REVERE
BOULEVARD REVERE
"Between Two Women"
"WAY OUT WEST"
HUMBOLDT
The ROAD BACK
SOMERVILLE
TEELE SQ. SOMERVILLE BROADWAY
"Knight Without Armour"
"Thunder in the City"
CENTRAL SQ. CENTRAL
SHIRLEY TEMPLE
"Wee Willie Winkie"
DRIVE-IN
WINTHROP AND REVERE
WINTHROP STATE COMMUNITY
"BETWEEN 2 WOMEN"

M-P Community THEATRES

ALLSTON
CARVILL
"SOULS AT SEA"
FRI. "GOOD EARTH"
ALLSTON AND BRIGHTON
ALLSTON STA. 0410 EGYPTIAN STA. 0800
"It's All Yours"
CAMBRIDGE
CENTRAL SQ. HARVARD SQ.
"IT'S ALL YOURS"
"ARTISTS & MODELS"
"SAN QUENTIN"
EAST MILTON AND DORCHESTER
MILTON STATE
HYDE PARK
FAIRMOUNT HYDE PARK
JAMAICA PLAIN—EGLESTON SQ
JAMAICA EGLESTON SQ.
IF YOU ARE AT ALL DISCRIMINATING IN YOUR CHOICE OF PICTURES, YOU WILL VISIT YOUR COMMUNITY THEATRE

MATTAPAN AND DORCHESTER
ORIENTAL STRAND
"TOPPER"
ROSLINDALE
RIALTO BELLEVUE
SHAWMUT CAR STR.
"THEY GAVE HIM A GUN"
ROXBURY
RIVOLI DUDLEY
"CONFESSION"
"SAN QUENTIN"
"HOT WATER"
ROXBURY & ROXBURY CROSSING
WARREN CRITERION
"ROAD BACK"
SOMERVILLE
STRAND
"ROAD BACK"
WALTHAM
EMBASSY CENTRAL
"His of the Party" Gary Cooper "The Pioneers"
"CONFESSION" "Hands Across the Table"
WOLLASTON—NORFOLK DOWNS
WOLLASTON REGENT
"TOPPER"
"Love on a Budget"

"NEW YORK'S BEST LOCATED HOTEL"
More time to see things . . . less time getting there—from
THE COMMODORE
Right at Grand Central Terminal
$3.50

STIFF, ACHING MUSCLES CAUSED HIM AGONY
Then A Doctor Told Him—"Just rub in Omega Oil!"
WHEN your muscles ache and throb—when pain and stiffness is misery—just rub in this penetrating liniment and get relief quick! Starts easing that pain the minute you rub it in. Penetration does it! Its ingredients help to your muscles with speed.
No one knows more about liniments than athletic trainers. In every field of sport these experts rely on Omega Oil. They know it's extra-strong, yet extra-safe. No burn or blister—ideal for women and children!
Why don't you try this liniment which is endorsed by so many doctors, nurses and other authorities? Get a 35¢ bottle—and rub muscular pain and congestion out.
Omega Oil 35¢
SORE MUSCLES, RHEUMATIC ACHES, COLDS, STIFF BACK

ALKALIZE
THE WAY TO DO IT
IS SIMPLY TAKE 2 PHILLIPS' TABLETS
"Pardon me" doesn't make others forgive "Acid Indigestion."
Try the Remarkable "PHILLIPS" Way to Relieve Acid Indigestion
Often "acid indigestion" is distressing to you—and offensive to others. But now there is no excuse for being guilty.
You simply carry your alkalizer with you—and use it at the first sign of "upset" stomach. Simply take two tiny tablets of Phillips' Milk of Magnesia when out with others. Or—if at home—you can take two teaspoons of liquid Phillips'. Both act the same way.
Relief is usually a matter of seconds. "Gas," nausea, "heartburn," acid breath—all respond quickly. Just make sure you ask for "Phillips."
TO CARRY WITH YOU
Now made in easy tablets—each guaranteed to give same quick relief as genuine Phillips' Milk of Magnesia.
PHILLIPS' MILK OF MAGNESIA

BOSTON after DARK

By GEORGE HOLLAND

WORTH A LOOK

SCREEN SHOTS

Ramon Weeks, familiar to Boston radio and night club audiences as the crooner of parts has been cast for six pictures in the screen capital as a villain in Western thrillers . . . Ann Dvorak and Dick Dalton . . . Eric Blore famous butler out of Hollywood's flickers joins a meat line on the Stanwyck-Marshall farm. Re-cast for Two When Barbara enters the bath where Eric is taking the comic Cockney whines . . . Pardon me for not rating Lupe Velez Mexican typhoon wants to be the roller-skating champion of the world . . . Ann Rogers is tried to do the heaviest screen schedule ever made on . . . she balked but tears were in avail . . . after the camera stop purring she'll be off for an extended vacation in Europe . . . Noel Coward has turned down four offers from major studios to do sequels with that brilliant Coward dialogue . . . not for four figger dough will the English playwright sign on the dotted line . . .

ONCE OVER LIGHTLY

A theater parade that . . . when she left . . . and took . . .

Snapshots of Hollywood

ODDS AND ENDS

Although strict censorship is exercised in exhibits of Boston police force folios girls seeking rippers are having their names in print, bring the magazine spotlight with first person stories . . . It is the consensus of the smarts that the general upheaval of the police force via the transfer method will be the result of the Charlestown election fest . . . Phone Inners to the State House will miss the cheers, boos of Mrs. Marie Bailey popular and service operator who is taking a belated but greatly deserved vacation . . . Louis Schwartz of the City Hospital is considered the most popular reporter at the institution for years by reporters, who enjoy daily contacts with him—and reporters have never been fooled by the many bon quots unless they are genuinely deserved . . .

Carnival Role May Be Raft's

Sanders' Accent Too British for Part Of 'Grifter'

By LOUELLA O. PARSONS

Motion Picture Editor, International News Service

Los Angeles, Oct. 13—George Sanders just can't lose that English accent (thank goodness). He was tested and tested for the role of "Spanish," the carnival grifter in "Giant Swing," but his speech always came out 100 per cent British.

Louella O. Parsons

Ninety per cent of the Paramount producers have had a try at the life of Victor Herbert which has now become an heirloom at that studio. Writer Howard Estabrook, associated with Frank Lloyd in many of his successes is the next to grapple. Howard has been elevated to the rank of producer and the Herbert story is one of three assigned to him. He is completely rewriting it as a woman's vehicle hoping that Irene Dunne will be interested . . .

A Line or Two . . .

'Emile Zola,' Man of Pathos

PAUL MUNI, America's finest character actor, portrays Emile Zola, French novelist, in "The Life of Emile Zola" coming to the Metropolitan Theater tomorrow. In this dramatic scene from the famous film, Gloria Holden, who plays Zola's wife, looks over his shoulder. The Met stage show features Duke Ellington and his orchestra.

Stage Hit To Open Monday

Theatrical companies which are sent on tour after long runs in New York usually find it difficult to hold unusually attractive or gifted young actresses in the roles they have created.

Ambitious and capable actresses are prone to accept such parts with the promise of Broadway and the comfort of the apartment.

Rae Mercer Cannon has escaped the usual order in "Jane Eyre," with Joan Bennett, the kind of a role that . . . to dream of . . . and . . . played . . .

Her previous portrayals are known . . . Peggy in "Having a Wonderful Time" at the Theater Guild . . . Years ago she was withdrawn from that production to play Debby, a part she is now playing after a year . . . some of the best times this season . . . Kaufman and Ferber have written . . . Dance Hall . . .

The company opens in . . . Boro Theater Monday, [illegible] getting . . . shows were . . . there!

A Peace, at last, and the week . . . presents a . . . woman . . . Bennett . . . [illegible] . . . the stage . . .

Music Film Due Friday

Varsity Show New Uptown Feature

Uptown's screen feature for the week beginning Friday, will be Varsity Show, musical with a 1937 college atmosphere by Jerry Ward and Richard Macauley.

Dick Powell and Fred Waring and his Pennsylvanians are starred in the Warner Academy Award picture. Ted Healy, Walter Catlett, Johnny Davis, Rosemary Lane, Mary Boland, Priscilla Lane, Leon Ames, Lee Dixon, Allen Jenkins, Sammy Cohen, Buddy Rogers, Ann Sothern, Jane Wyman, Larry Parks and Johnny Hamp and his orchestra are also featured in the picture.

Mae Brown Heads Columbia's Show

Burlesque's favorite Mae Brown heads the show at the Columbia theater this week, which is presented under the auspices of the Burlesque Artists' Association.

Movie Clock

BEACON—"They Gave Him a Gun," 10:20, 1, 3:50, 6:40, 9:30.

BOSTON—Sends at 8am." 9, 12:06, 3:16, 6:24, 9:32.

FENWAY—"They Won't Forget" 12:45, 3:45, 6:50, 9:50

GAIETY — "Road Back" 9:40, 12:40, 3:50, 7:00, 10:00

HOWARD—"Polo Joe" 10:40, 6:15

MET—"Two Who Dared" 9:45, 12:00, 2:25, 4:55, 7:30, 9:50

RKO BOSTON — Music for Madame 11:00, 1:45, 4:50, 7:40

KEITH MEMORIAL—12:00 Mem and A Girl 11:15, 2:05, 4:50, 7:40, 10:25

LOEW'S ORPHEUM—Big City 11:20, 2:00, 4:45, 7:30, 10:15

LOEW'S STATE—"Big City" 11:40, 1:05, 4:15, 7:10, 10:15

MODERN—Carnival Show 10:55, 2:30, 5:30, 8:20

METROPOLITAN—Wife Doctor and Nurse 11:00, 1:40, 4:40, 7:30, 10:20

PARAMOUNT—"They Won't Forget" 9:00, 12:05, 3:15, 6:20, 9:25

SCOLLAY—"Varsity Show" 11:05, 2:55, 6:50, 9:30

SOUTH STATION—Pete Smith's Golf Mistakes continuous from 8:00 to 11:00 p.m.

TREMONT—"Wanderers" 11:35, 2:20, 6:20, 8:20

UPTOWN—Sends at 8am 2:50, 6:20, 9:00

OLYMPIA—Good Earth 1:35, 3:55, 9:10

KEITH MEMORIAL 25c till 1 P.M.
A RKO-BELL PICTURE!
DEANNA DURBIN
100 MEN AND A GIRL
IDOL OF THE CROWDS
And! MICKEY MOUSE
HAWAIIAN HOLIDAY

PLYMOUTH—Evgs. 8:30—6th Week
SAM H. HARRIS Presents
24th PULITZER PRIZE PLAY 1937
YOU CAN'T TAKE IT WITH YOU
By MOSS HART & GEO. S. KAUFMAN
Pop. Mat.

SCOLLAY SQUARE
"VARSITY SHOW"
BACK IN CIRCULATION

WASH. ST. OLYMPIA
"GOOD EARTH"

A 2 for 1 Show!
that's a One-in-a-Million Treat!
METROPOLITAN
STARTS TOMORROW
NOW AT POPULAR PRICES
PAUL MUNI
The Life of Emile Zola
The ONE outstanding motion picture in the entire history of the screen
STAGE
The Celebrated Maestro of Sophisticated Swing
DUKE ELLINGTON and his FAMOUS ORCHESTRA
featuring
BERRY BROTHERS
Stars of "Stackabirds", "Rhapsody in Black"
CHUCK & CHUCKLES
Setting Rhythm on a Great Big Way
IVIE ANDERSON
The California Songbird
HEAR Duke's Compositions at 10 every Evening over CBA-WJSV
LAST TIMES TODAY! Loretta YOUNG, Warner BAXTER, Virginia BRUCE, "WIFE, DOCTOR & NURSE" + Stage Black & Sully, Dorothy Stone, Chas. Collins, Joe Jackson on BIG REVUE

Again—WE DARE TO LEAD!
STARTS TOMORROW
REVEALED FOR THE FIRST TIME ON ANY VAUDEVILLE STAGE—THE MOST GLAMOROUS FIGURE IN ALL THE SHOW WORLD
ON THE STAGE
Ann Corio
in person
in the New Spectacular Musical Revue
Midnight Follies
with
JOHNNY PERKINS
A Ton of Fun
JACK HOLLAND & JUNE HART
International Dance Stars
RUTH PETTY - CORA JANIS
5 Feet of Blues + footnotes
- 3 SWIFTS -
A Grand Slam
AND A STAGE FULL OF GIRLS
featuring the sensational
24 MANHATTAN STEPPERS
SEE— FOR THE FIRST TIME this famous beauty in mid scenes of glamor and [illegible]
35¢ till 1 P.M.
ON THE SCREEN
The Crown Prince of Howlarity is here on a Royal Rave
JOE E. BROWN
in "FIT FOR A KING"
HELEN MACK PAUL KELLY
RKO BOSTON
ENDS TODAY ON STAGE
MURIEL PAGE and her spectacular FLAME DANCE
on "BROADWAY MUSIC HALL FOLLIES"
On Screen—Nino Martini in "Music for Madame"

WOTTA LIFE! WOTTA RIOT! WOTTA LAFFAPALOOZA!
THE WORLD'S NEWEST FUN FAVORITES IN THEIR FIRST STARRING LAUGH SENSATION!
The merrymeniacs of melody . . . that three-Ritz circus of "You Can't Have Everything" . . . in the merriest, maddest, funniest picture 20th Century-Fox ever turned out!
The RITZ BROTHERS in LIFE BEGINS IN COLLEGE
with this glo-rorious cast!
JOAN DAVIS
TONY MARTIN
GLORIA STUART
FRED STONE
NAT PENDLETON • DICK BALDWIN
JOAN MARSH • JED PROUTY
MAURICE CASS • MARJORIE WEAVER
ROBERT LOWERY • ED THORGERSEN
Directed by William A. Seiter
Even in "Pigskin Parade," football was never like this! But then the Ritzes never played football before!
Singing, stepping! Laughing, loving! Beauties, cutest! And song hits that make life begin for you!
Why Talk About Love?
Big Chief Swing
Our Town Is On The Warpath
Fun Lombardy
by Pollack and Mitchell
Sweet Varsity Sue
by Tobias, Lewis and Meacher
2 MAJOR FEATURES
A NICE GIRL WITH TAKING WAYS . . . SHE'LL TAKE ANYTHING ANYBODY . . . ANYTIME!
"Sophie Lang GOES WEST"
with Gertrude Michael • Lee Bowman • Sandra Storme • Larry Crabbe
TOMORROW
PARAMOUNT on the FENWAY
LAST DAY
'They Won't Forget'
'This Way Please'

SHUBERT
HELEN HAYES
in her All-Star Production
Victoria Regina
Mon. Oct. 18 Seats Now
STAGE DOOR
A Y. MUSIC BOX COMEDY HIT BY GEORGE KAUFMAN and EDNA FERBER
IN PERSON
HOLLYWOOD'S LOVELIEST STAR
JOAN BENNETT

Boston's New Legitimate Theatre
Shubert COPLEY Theatre
HIT! NOW!
GEORGE ABBOTT'S
Room service

Essex Casino
Hotel ESSEX

BROWN DERBY
Boston's Gayest Rendezvous
Never a Cover Charge
Dinner $1.50
111 Arlington St.—Dev. 0200

4 Days Only!
110th Cavalry Horse Show
Commonwealth Armory
Oct. 14-15-16-17

BOSTON OPERA HOUSE
1 WEEK BEG. NEXT MON
MAURICE EVANS
in Shakespeare's
KING RICHARD II

COLONIAL
GEORGE M. COHAN
"I'd Rather Be Right"

BOWDOIN

PROVEN PICTURES NOW SHOWING AT
STATE
ROBT DONAT
39 STEPS
CAPITOL
MARX BROS.
A NIGHT AT THE OPERA

Fine Filling With Honey Butter

FROM MARTHA LEE'S WEDNESDAY MORNING BROADCAST OVER WNAC

DO YOU remember when you curled in a great armchair before the open fireplace enthralled by stories of the fairy princesses?

These beautiful storybook fairies existed on a romantic food nectar from the flowers. Remember?

[illegible] honey [illegible] be interested to know that the Bureau of Agriculture nowadays predicts that all the good honey [illegible] will be out of the hands of the bees [illegible] Thanksgiving.

IN PURCHASING honey this year it is well to know that the color [illegible] would-be buyer a guide [illegible] the kind of flavor [illegible] Light honeys [illegible] delicate flavor [illegible] dark honeys [illegible] stronger flavor.

As a rule the lightest colored honeys are the mildest ones and the darker ones have a stronger flavor. But this does not indicate that either the light or the dark honey is of superior quality.

HONEY should be kept in a tightly sealed container in a dry place at ordinary room temperature.

There are numerous uses for honey—cakes, candies, cookies! Nearly every recipe [illegible] as a spread for [illegible] cakes [illegible] Many persons [illegible] use honey [illegible] fruits, [illegible] and [illegible] combines [illegible] peanut butter or cream cheese [illegible] dried fruits to make [illegible] filling.

Many of [illegible] honey—based [illegible] to assemble that [illegible] and quick breads [illegible] can be served [illegible] be baked [illegible] texture. This [illegible] low oven temperature is necessary [illegible] too rapid [illegible] Also a very [illegible] the acid [illegible] which [illegible]

HONEY WHITE CAKE
½ cup butter
½ cup sugar
½ cup honey
2 egg whites
2 cups flour
4 teaspoons baking powder
½ teaspoon salt
½ cup milk

Cream [illegible] butter [illegible] add the honey [illegible] mixture [illegible] the milk [illegible] the egg whites [illegible] Pour into a lightly greased pan [illegible] Bake in a [illegible] moderate oven (325 degrees F.).

HONEY BUTTER
2 cups honey
2-3 cup butter

Let butter stand at room temperature [illegible] soft enough to blend well with honey. Stir until thoroughly mixed. Put the mixture [illegible] and chill [illegible] tight [illegible] refrigerator. This keeps [illegible] months. Good [illegible] a hot cake.

HONEY BUTTER RING
½ cup honey butter with cream
2 cups confectioners' sugar
4 tablespoons cream

Soften honey butter with cream. Add powdered sugar and mix until smooth. To prepare as different [illegible] two minutes ahead. This honey cake will be a real treat for lovers of honey.

Disguise Grey Hair

BECAUSE it tones underneath hair as well as those giving-away top streaks of grey, a new chrome-covered lipstick is destined to be the standby of thousands. Anne Carr shows how it is used. Simple!

By ARLINE GOULD

WE CAN'T think of many things that can as rapidly plunge a girl into the depths as the sight of her first grey hair!

It seems to [illegible] a kind [illegible] and [illegible] bring [illegible] years [illegible] and [illegible] . . . and it is [illegible] lovely, when [illegible] mum-covered stick [illegible] put the blame in a [illegible] of accidents.

If you've been letting streaks of silver stay undisturbed because it was quite unthinkable to do an all-over dye job, or because rinses wouldn't be just the thing for you—go shopping this instant for a new hair crayon that's arrived today on the cosmetic market!

[illegible] new [illegible] [illegible] [illegible]

Betty Alden on 'Beacon Hill'

Invitations Sent for Meeting Of Exclusive Chilton Club

By BETTY ALDEN

THOUGH INVITATIONS for the annual meeting and tea have been sent out to all the members of the exclusive Chilton Club, the board of governors has set the date of the meeting as far ahead as Thursday, November 18th . . . which gives all members who are traveling or remaining at their country estates until after the hunting season, plenty of time to make definite plans to attend . . .

Mrs. Frederick B. Moseley, Jr.

Since the Chilton Club is Boston's most exclusive organization for women, the invitations to the meeting and tea, which were sent out by Mrs. William Adams Copeland, found their way only into the most high-brow of society mail boxes . . .

Such aristocratic women as Mrs. Charles Francis Adams, Mrs. Samuel D. Warren, Mrs. Roger Wolcott, Mrs. Roger Warner, Mrs. Alexander Whiteside, Mrs. Amor Hollingsworth, Mrs. Quincy A. Shaw, Mrs. Samuel Hoar and Mrs. James Jackson are just a few of the charter members who were mere girls at the housewarming party twenty-six years ago and have seldom missed a meeting since . . . Others are Mrs. Horatio Lamb, Clara Endicott Sears, Eleonora Sears, Mrs. John S. Lawrence, Mrs. Gordon Prince, Mrs. Neal Rantoul, Mrs. Richard M. Saltonstall and Mrs. John S. Ames . . .

WONDER HOW many sketches [illegible] are bringing home from abroad . . . to [illegible] paintings for a future exhibit . . . Mr. [illegible] is receiving leading artists in the [illegible] . . . Mrs. [illegible] and their daughter, Alice Morgan, [illegible] in Italy and on traveling [illegible] . . . Mrs. Douglas Lurie, James [illegible] . . . Mrs. [illegible] for two months and a governess . . . Mr. [illegible] . . . Mrs. [illegible] . . . Mr. [illegible] . . . [illegible] . . . Mrs. George Vaughan . . .

THE JOHN FAINES of West Newton [illegible] . . . their new yard soon and daughter . . . Mrs. Wesley Lawton [illegible] . . . were married last April . . . [illegible] . . . Monday for Kansas City . . . [illegible] . . .

Mrs. Bremer in New York

[illegible] . . . Mrs. Bremer is now in New York . . . [illegible] . . . Mrs. Bremer is the granddaughter of [illegible] . . . Mrs. Bremer is the granddaughter of [illegible] . . . Mrs. Bremer is the granddaughter of

TONIGHT AND EVERY WEDNESDAY
EDDIE CANTOR

IN TEXACO TOWN WITH
• PINKY TOMLIN • HELEN TROY (SAYMORE SAYMORE) JACQUES RENARD & HIS ORCH JIMMY WALLINGTON and DEANNA DURBIN
WEEI - 8:30
"AN HOUR'S ENTERTAINMENT IN 30 MINUTES"

LEARN THE ACCORDION IT'S EASY TO PLAY
5 Lessons $5
WE FURNISH THE INSTRUMENT!
BOYLSTON PIANO CO.

TONIGHT
SKOLSKY
ON THE AIR!
Hollywood gossip by Hollywood's ace columnist
PRESENTED BY BROMO-SELTZER
WBZ 8:30 P.M. E.S.T.

BASE BALL for Old Gold and Silver
BEACON CIGAR CO. 182 Tremont Street NEXT DOOR TO KEITH'S

THIS WEEK ONLY
1937 AUTOROLA
Auto Radio $11.95

Boston HOME OWNER Week - October 9 to 16, 1937

Radioland Reflections

By N. F. T.

HEARING the "Cavalcade of America" half hour (WEEI) should be worth the dialing at 8 o'clock tonight.

At least such is the column program preference, the reason being that the vivid story of William Penn and his settling of Pennsylvania will be waffle i

ADVICE ACCEPTED

Best Bets Tonight

Best Bets Tomorrow

MISSED BEING MAESTRO

920 K—WORL—325.6 M
TODAY

12:00—News

JOE PALOOKA

"I Ain't Afraid"

SECRET AGENT X-9

The "Hot Oil" Trail

ROY POWERS, EAGLE SCOUT

Reviewed and Approved by the Boy Scouts of America

Hearing the Terrible News

BARNEY GOOGLE

Money Talks!

TERRY AND TED

Be Safe . . . All Ways

By Dick Mackay

DON'T BE A WINDY
TAKING CHANCES LEADS TO TROUBLE
BE LIKE TERRY AND TED
PLAY SAFE AND YOU'LL STAY SAFE
YOU SEE US IN THE COMICS ALMOST EVERY DAY
WE PRACTICE SAFETY ALWAYS AT SCHOOL AT HOME AT PLAY!
Terry and Ted
AND I'LL DO MY PART TO KEEP YOU ON YOUR TOES
FILLED WITH THE ENERGY YOU NEED TO PLAY SAFE AND STAY SAFE
Bomb
WE SHOULD FOR WINNERS

TODAY'S RADIO TIMETABLE OF PROGRAMS — WEDNESDAY, OCT. 13

	990 K—WEEI—303 M	890 K—WBZ—303 M	1230 K—WNAC—244 M	1410 K—WAAB—213 M	1500 K—WMEX—199.9 M	590 K—WHDH—361 M
12:30	Helen Trent Romance	Farm and Home Hour	Singin' Sam	Ivan Program	Hits of Day	Sportsingy
12:45	Our Gal Sunday	Farm and Home Hour	Man On Street	Helen Program	News	Boondoy Revue
1:00	Betty and Bob	Farm and Home Hour	News	Woman's Club News	Musical Mo-Bos	
1:15	Betty Crocker	Farm and Home Hour	Girl Interne	Rehearsal's Barbasol	Musical Washes	Pooley Stevens Orch
1:30	A. Grimm's Daughter	Masterstrokers	N. E. Kitchen	Melody Treasures	Kwapis Luncheon	Food and Sally
1:45	Hollywood in Person	Grace and Scotty	N. E. Kitchen	Melody Treasures	Symphonic Tones	Organ Tones
						Silver Strings
2:00	Thru a Woman's Eyes	Haulani, Songs	Dance Time Leaders	Voice of Experience	Cabbages and Kings	Cocktail Capers
2:15	Jack and Loretta	Charles Sears, Songs	Beatrice Fairfax	Racing Matinee	Sweet Music	Don Humbert's Music
2:30	News	Home Forum	Carlile and London	Racing Matinee	Melody Matinee	Irish Melodies
2:45	Between Bookends	Home Forum	Musical Roundup	Racing Matinee	Melody Matinee	Ann Ingen, piano
3:00	Ray Block's Orch.	Women Explorers	Pepper Young Family	Racing Matinee	Don Rio's Ensemble	News
3:15	Ray Block's Orch.	Women Explorers	Ma Perkins	Racing Matinee	Gems of Melody	Rene Dawnes, Songs
3:30	Musical Sampler	Kidnudlers	Vic and Sade	Racing Matinee	Today's Winners	Fh and Zeb
3:45	Musical Sampler	Shelter and Brenner	The O'Neils	Racing Matinee	Today's Winners	Flying Fingers
4:00	Music Institute	Dorry Show	Lorenzo Jones	Racing Matinee	Today's Winners	Afternoon Musicale
4:15	Music Institute	Club Matinee	Guiding Light	Racing Matinee	Today's Winners	Fishermen's Broadcast
4:30	Music Institute	P. T. A. Program	Mary Marlin	Racing Matinee	Today's Winners	Moment Musicale
4:45	Dr. Allen Roy Dafoe	P. T. A. Program	Road of Life	Rockingham Race	Today's Winners	Variety Musicale
5:00	Follow the Moon	Four of Us	Donald Van Wart	Racing Results	Today's Winners	Variety Musicale
5:15	Mary Southern	Clifford Hour, Songs	While City Sleeps	Racing Matinee	Today's Winners	Variety Musicale
5:30	Boston Hour	The Singing Lady	Jack Armstrong	Racing Matinee	Today's Winners	Depot Duologues
5:45	Boston Hour	Tom Mix	Little Orphan Annie	Duane Marshall's Orch.	Comic Page Club	Worshaw's Band
6:00	News	Little Show	News	Dinner Concert	News	News
6:15	"Dutch Elm Disease"	Little Show	Sweet Music	Dinner Concert	Italian Review	Ben Pulla's Orch.
6:30	The Long, Long Trail	Reuben	Musical Roundup	Ramona Jack Onslow	Today's Winners	Jimmy McHale's Orch
6:45	Success Doctor	Lowell Thomas	Whispering Jack Smith	Racing Results	Today's Winners	Drama of Life
7:00	Poetic Melodies	Easy Aces	Amos 'n' Andy	Lew Conrad's Orch.	Jimmie McHale's Orch.	Bert Hirsch's Orch
7:15	Hobby Lobby	Lost Persons	"Uncle Ezra"	Childbirth Dangers	Five Star Final	Time Signal
7:30	Hobby Lobby	Lum 'n' Abner	Victor Arden's Orch.	Graham Orch	Graham Orch	
7:45	Burke Carter	Vocal Varieties	Bert Lytell Drama	On Wings of Song	Dance Melodies	
8:00	Cavalcade of Music	Eddy Duchin's Orch.	One Man's Family	Laughing With Canada	"Wardens for	
8:15	Cavalcade of Music	Eddy Duchin's Orch.	One Man's Family	Lloyd Bolton, Songs	Betty Gerry, Songs	
8:30	Eddie Cantor Program	Hollywood's Skolsky	Wayne King's Orch.	Louis Rick's Orch.	Scholarship Audition	
8:45	Eddie Cantor Program	Horsemen Quartet	Wayne King's Orch.	Louis Rick's Orch	Scholarship Audition	
9:00	A. Kostelanetz's Orch.	Whimsy at Large	Town Hall Tonight	B. Calloway's Orch.	Bernie Mayon's Orch.	
9:15	A. Kostelanetz's Orch.	Whimsy at Large	Town Hall Tonight	Ray Kyser's Orch.	Down Memory Lane	
9:30	To be announced	Minstrel Show	Town Hall Tonight	Mchann's Congregat'n	Blue Serenade	
9:45	To be announced	Minstrel Show	Town Hall Tonight	Mchann's Congregat'n	Blue Serenade	
10:00	Gang Busters	Gen. Hugh Johnson	Your Hit Parade	Ed Fitzgerald Co.	Sweet Music	
10:15	Gang Busters	Jane Edwards, Songs	Your Hit Parade	Ed Fitzgerald Co.	Jimmie Hale's Or.	
10:30	Patti Chapin, Songs	Waltz Interlude	Your Hit Parade	Melodies From Shies	Jimmie Hale's Or.	
10:45	James W. Gerard	Waltz Interlude	Alistair Cooke	Melodies From Shies	Today in Sports	
11:00	News	Radio Roundelay	News	Melodies From Shies	Harlem Aristocrats	
11:15	B. Goodman's Orch.	King's Jesters' Orch	Joe Smith's Orch.	Restless Bows	Harlem Aristocrats	
11:30	Frankie Masters Orch	To be announced	Al Donahoe's Orch.	Ted Weems' Orch.	Harlem Aristocrats	
11:45	Frankie Masters Orch.	To be announced	Al Donahoe's Orch.	Ted Weems' Orch.	Harlem Aristocrats	
12:00	Tommy Dorsey's Orch.	To be announced	Larry Burke, Songs	News	"Uncle Aunt" Reads	
12:15	Tommy Dorsey's Orch.	To be announced	Woody Herman Orch.	Guy Lombardo's Orch.	the Funnies at 5:45	
12:30	Clyde McCoy's Orch.	H. Middleman's Orch.	Lights Out	Vincent Lopez's Orch.	p.m.	

Listen to Uncle Wiggily reading the comic pages of the Boston Evening American at 5:45 p. m. on WNAC

SHORT WAVE

Mcs.	K.	Location	Meters
1 00-5 30	CRS—London		31.48
9 570-6 00	2RO6—Rome		25.40
2 00-2 15	HJY—Vatican		50.21
2 00-6 00	DJN—Berlin		31.33
2 00-6 00	RV60—Moscow		50.00
6 00-8 00	FYA—Paris		25.54
5 30-7 00	EAQ—Madrid		30.43

1120 K—WCOP—267.7 M
TODAY

11 00 Italian Dramatization
11 15 Your Hobby
11 30 Radio Chef
11 45 Organ Reverie
12 00 Ben Meares
12 30 Voice of Commerce
12 45 News
1 00 Lucy Mercer
1 30 Farm and Home Hour
1 45 Melody Moments
2 00 String Ensemble
2 15 Beauty Secrets
2 30 Gossipers and Bridge
2 45 News
3 00 Radio Orchestral Hall
3 45 Kathryn Cravens' Diaries
4 00 Pattern of Music
4 15 News

1120 K—WCOP—267.7 M
TOMORROW

8 00 You Guess the Tunes
8 15 Organ Reverie
8 30 Piano Rhythm
8 45 Birthmakers
9 00 Ballad Hour
9 15 Boston American Local and Found Series
9 30 Magic Kitchen
9 45 Magic Kitchen
10 00 News
10 15 What's in a Name
10 30 Musical Matter
10 45 Shopping Program.
11 00 Shopping Program.
11 15 Shopping Program.
11 30 Shopping Program.
11 45 Gighio Players.

920 K—WORL—325.6 M
TOMORROW

8 00—News
8 15—Chapel Service
8 30—Good Cheer Service.
9 00—Program Notes.
9 15—Musical Project
9 30—Woman of Tomorrow
9 45—Woman of Tomorrow.
10 00—Contract Bridge.
10 15—Three Brownies
10 30—Stock Market Prices
10 45—Hollywood Brevities
11 00—Birth of the News.
11 15—Musical News.
11 30—Strange Place
11 45—Lazy Rhapsodies.

LITTLE JIMMY

Keno!

Gov. Hurley to Speak on Navy Day

A company of Marine Corps Reserves from the Squantum base and a detachment of Naval Reserves from Charlestown Navy Yard will participate in a drill as a feature of the celebration of Navy Day on Boston Commos October 27.

James Roosevelt, a lieutenant colonel in the Marine Corps Reserve, will be the principal speaker

The program is under the auspices of the Navy Post 297 American Legion, and the South Shore Branch 66 Fleet Reserve Association. The Kearsage Naval Veterans Association of which Mayor Mansfield is a member is also cooperating.

At the Common mass meeting Governor Hurley and Mayor Mansfield will speak

The Charlestown Navy Yard will be open to the public from 10 a. m. until 4 30 p. m

One of the big features of the celebration will be a naval ball at the Copley Plaza.

THIMBLE THEATER, Starring POPEYE

I WAS TAKIN' THE OLD GOAT TO JAIL AND WHEN WE PASSED THAT BLASTING CREW HE GRABBED THREE STICKS OF DYNAMITE—
AND BEGAN JUGGLING THEM—WELL, HE CAN'T BLUFF ME—I'M TOUGH!!!
I'M A BRAVE COP. I'LL WALK RIGHT UP AND TAKE THE DYNAMITE AWAY FROM HIM!!
GRRR
GIMME THOSE STICKS OF DYNAMITE
LOOK, OSSIFER, NOW I'M GONNA TRY IT—
—WITH ME EYES CLOSED
SWISH
DYNA

BLONDIE

Overbaked!

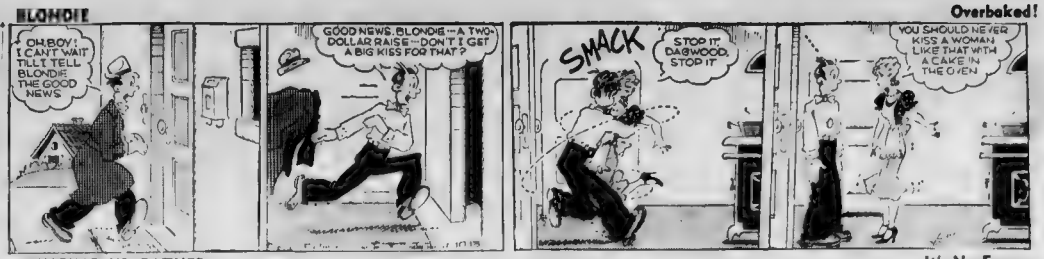
OH BOY! I CAN'T WAIT TILL I TELL BLONDIE THE GOOD NEWS
GOOD NEWS, BLONDIE—A TWO-DOLLAR RAISE—DON'T I GET A BIG KISS FOR THAT?
SMACK
STOP IT, DAGWOOD, STOP IT
YOU SHOULD NEVER KISS A WOMAN LIKE THAT WITH A CAKE IN THE OVEN

BRINGING UP FATHER

It's No Encore

THAT GUY OUGHT TO BE WORKING FOR A WRECKING COMPANY—I DON'T THINK THAT PIANO IS GOING TO HOLD UP—
I'VE GOT TO GO DOWN TOWN—I WON'T INTERRUPT PROFESSOR ALLEGROW WHILE HE'S PLAYING—TELL HIM I'LL BE BACK LATER AND WE WILL HAVE DINNER TONIGHT AT SEVEN O'CLOCK—
YOU DON'T HAVE TO TELL HIM HE IS WAITING—I KNOW IT NOW
AH THERE SHE IS GETTING ON THE BUS—

SKIPPY

How Time Flies!

UNCLE LOUIE'S CAR IS ACTIN' KINDA FUNNY SO HE CALLED UP THE AUTOMOBILE COMPANY AN' ASKED IF HE COULD TALK TO THE SALESMAN WHO SOLD IT TO HIM.
AN' WHAT HAPPENED?
THE COMPANY SAID THEY WERE SORRY, BUT THAT SALESMAN LEFT THEM FIFTEEN YEARS AGO.

CROSS-WORD PUZZLE -:- By Eugene Sheffer

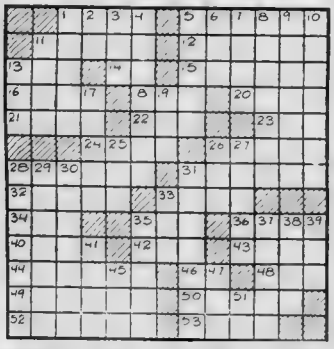

HORIZONTAL

1—to censure
5—city in California
11—insanity
12—bird
13—high mil
14—conjunction
15—machine for stretching cloth
16—greater wanderer
18—bovine
20—turtle mail
21—Greek letter
22—equality
23—a color
24—Oriental weight
26—conjecture
28—ability
31—court's decisions
32—inland
33—to rid
34—be tangled
35—perceive
36—sodium chloride
40—genus of maples
42—tumor
43—the blackthorn
44—city in Texas
46—preposition
48—anger
49—pencil
50—rubber
51—before now
52—entwisted ment
53—tree

VERTICAL

1—Kent weight
2—indefinite article
3—never (Spanish)
4—freckled wren
5—kind of machine
6—sooner than
7—skin
8—small band
9—proper sphere
10—flowers
11—greater quantity
13—appendage
17—lessened
19—apple puree
25—collection of sayings
26—metal
27—squeeze
28—Mexican dishes
29—species of toucan
30—to the side
31—sandy
33—payment for service
35—military weapon
37—girl's name
38—learning
39—golf mound
41—repose
45—river in Scotland
47—pen-point
51—negation

YESTERDAY'S ANSWERS

ALAS SHOPIAMA
METALWERE LAR
EDOMSNARY
NAPOLEONICAL
TOKAYICE DAW
EWER MOO GAGE
DENT PAN CAPOT
ETTE FOP DORI
DANIA CAROLINA
ORE TOLU ADAR
RIA ONUS NEVE
EAT TIME DAYS

Copyright 1937 King Features Synd. Inc.

WIN FREE TICKETS

For the first 50 correct solutions of today's crossword puzzle, the Boston Evening American will award 50 tickets to see the current film presentation at The Hub, Boston's newest theater. Send your solutions to Crossword Puzzle Editor, Boston Evening American, 8 Winthrop square, Boston.

Remember—the first 50 correct solutions will win the 50 tickets.

BOYS! GIRLS! VOTE HERE—clip ballot and mail to "Uncle Newt," Boston American—TUNE IN WMEX at 5:45 every weekday night and hear the "Funnies" on the air.

my favorite Boston American Comics are

1 _____
2 _____
3 _____
my name _____
address _____
city _____ state _____
school _____ age _____

LITTLE ANNIE ROONEY

Forbidden Ground

THE HORSE!
HONEST, WE'RE TERRIBLE HUNGRY! I HAD A SWELL HEART-ATTACK AN' GOTTA HAVE A DONE TO FATAL ILLNESS ASK THAT SOMEBODY DOES ME A FAVOR SOME PLACE WHERE I KIN GET A JOB
DAN'S CHOP HOUSE
LOOK! WE CAN'T STAY IN THIS TOWN AND LIVE!
POST OFFICE
$5000.00 REWARD
MRS MEANY IS MY LEGAL GUARDIAN
ANNIE ROONEY

POLLY AND HER PALS

Paw Promotes Safety

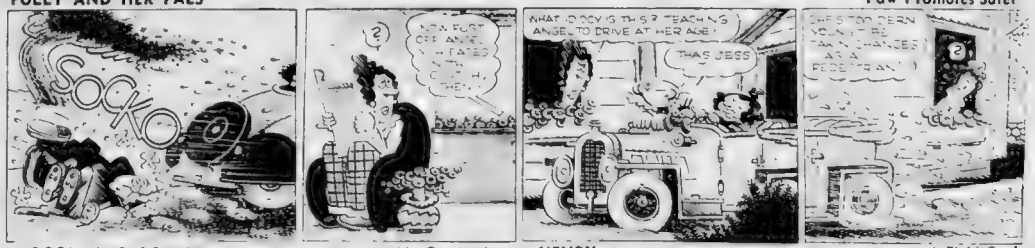

ROOM AND BOARD

No Gratitude

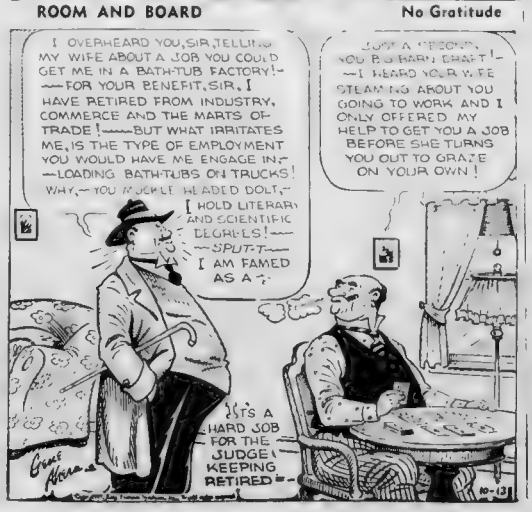
I OVERHEARD YOU, SIR, TELLING MY WIFE ABOUT A JOB YOU COULD GET ME IN A BATH-TUB FACTORY!—FOR YOUR BENEFIT, SIR, I HAVE RETIRED FROM INDUSTRY, COMMERCE AND THE MARTS OF TRADE!—BUT WHAT IRRITATES ME, IS THE TYPE OF EMPLOYMENT YOU WOULD HAVE ME ENGAGE IN—LOADING BATH-TUBS ON TRUCKS! WHY,—YOU MUCKLE HEADED DOLT,—I HOLD LITERARY AND SCIENTIFIC DEGREES!—SPUTT—I AM FAMED AS A—
JUST A SECOND, YOU DRAFT DODGER!—I HEARD YOUR WIFE STEAMING ABOUT YOU GOING TO WORK AND I ONLY OFFERED MY HELP TO GET YOU A JOB BEFORE SHE TURNS YOU OUT TO GRAZE ON YOUR OWN!
IT'S A HARD JOB FOR THE JUDGE! KEEPING RETIRED—

HENRY

A Field Goal

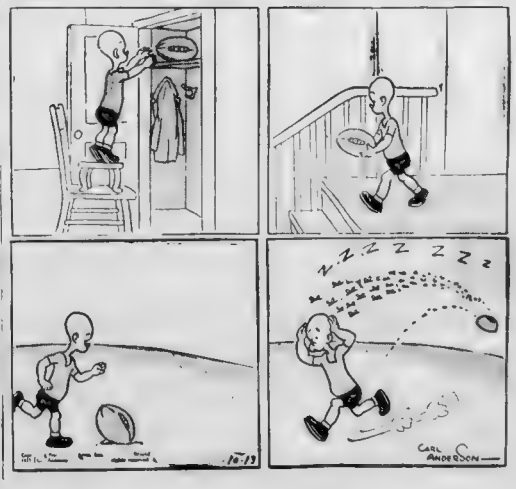

MIDDIES TO START COOKE AGAINST CRIMSON

BOSTON AMERICAN SPORTS
NEW ENGLAND'S GREATEST EVENING NEWSPAPER
20 BOSTON, WEDNESDAY, OCTOBER 13, 1915

AUSTEN LAKE

Harvard at Navy:
Football Vox Pops:
Georgia Goes to Town

AUSTEN LAKE

IT IS MY BELIEF THAT HARVARD'S resurrectionists will be up and at the Navy in their football game at Baltimore next Saturday. But I am one who thought that Notre Dame would blister Illinois last week and picked Cornell to lose magnificently, but indubitably, to Colgate the week before that. So the best that can be said of my opinions is that they can be relied upon to poke up the indignation of the football bigots, who are the most bigoted bigots known to civilization.

It is some fun, at that, to poke them up once a week for ten weeks every fall and hear them yell by mail, although I must complain that the honorary, or downtown alumni of Notre Dame, who used to hold the National outrage championship, are suffering a malignant case of tolerance this autumn. Most of the men who were writing football in the heyday of Knute Rockne will attest that self-appointed alumni, who had no standing on the ledgers of the school but followed the team in persona absentia or in the Sunday sport columns and finally mortified the good fathers in control by the fire of their devotion, had not equal for their postal fury.

Their zeal for the team, for "Rock" and for the [illegible] name of the old varsity, which never could mix more [illegible] than [illegible] with [illegible] than that of the true graduates with sweepstakes in their pockets. And when they wrote fan letters to the football authors they warmed up with words which they could spell but which could not be found in any dictionary and went on from there to real gems of vituperation.

* * *

The Harvards Never Write

There are some energetic Vox Pops spread among the Princetons, the Pitts, the Columbias, and the Penns. The Yales are sometimes itchy too. But the Harvards, on their side, were always a hard-scrabble lot, who didn't give a cuss whether the papers mentioned their team or not or affected not to read it. Possibly they couldn't. At any rate an outraged letter from a Harvard, or even one of favorable comment, is something like the Jackpot in those coin gobbling machines of Florida. I never hit one. The Harvards simply regard such writings as non-essential and frivolous. But then the Harvards are not truly representative types of our football cosmos, for long ago they dispensed with pre-game pep meetings as a childish device and even in this year of ressurrection, they will let their team depart quietly for Baltimore with not so much as a "Hoo-rah-rah."

The Harvards have arrived at the conclusion that the night before a game is not the time to indulge in cheers, because obviously there is nothing to cheer about. Cheers are for victories won on meritorious effort and there will be time enough to acknowledge these things after they have occurred. If fortune is kind they will cheer next Sunday morning.

This year Dick Harlow seems to have poured a lot of learning over his boys. They have shown a smart improvement in their early games against such football innocents as Springfield and Brown. So the railroads running into Baltimore this week end report a scarcity of sleeper accomodations out of Boston, and it is suspected that a portion of the Harvard student body and local alumni are excursioning down to ascertain whether the boys are as cultured, gridironically speaking, as the [illegible] press thinks they are.

* * *

H. C.-Georgia Has Boston Monopoly

THIS ALLOWS HOLY CROSS AND Georgia to monopolize Boston next Saturday in a game of great importance to the Atlantic seaboard, for Georgia is one of the hardshell varsities of the South, sometimes called the "Dixie Notre Dame" by reason of its pullman shuttlings around to meet the biggest, best and most renowned teams of the land. Holy Cross looms as not much less than one of the best.

One of the pet superstitions of this Georgia team, since losing to Tennessee last year, is the throwing of all college newspaper correspondents into the college swimming pool on the eve of a game, a practice that has worked so effectively that the team has not lost another game. This is more satisfying than writing fan letters beginning with words like "Anathema," or "Listen mugg" and concluding with the little noun ending in "ouse."

* * *

B. C. Gambles, and Fails

Boston College did its weekly stint on the Holiday by dividing a pair of goose eggs with Temple, due largely to its fourth quarter play-selection on the lip of the goalline when within shooting distance of a field goal. The B. C.'s decided to gamble for a touchdown, scorning the lesser score and, in doing so, wore out a pair of pants for Gil Dobie, who spent the interval squirming on the bench. Neither side shoved the other around much and the game was a standoff between the "utmost power" and "impenetrable defenses" of football's two old testament characters, Dobie and Pop Warner.

Eagles Booted Three Chances To Score on Temple Eleven

Might Have Won Had They Tried Field Goal

By WALTER KILEY

The score read, Boston College 0, Temple 0, but the scoreless deadlock came like a shock to the Eagles' legions.

They took the outcome as a defeat in virtue of their pre-game expectations.

Correspondingly it was a victory for the Owls of Pop Warner as the odds had been all against them so they took the decision [illegible] the Eagles [illegible] were able to [illegible] power which was [illegible] and were unable to [illegible] Eagles failed.

FAILED PLAYS ONLY

As the game progressed it became [illegible] was to be one [illegible] as a defensive [illegible] differ from the [illegible] plays of Hugo [illegible] a heavy drive [illegible] Maroon [illegible] [illegible] [illegible]

Pyramid, Roman Riding by Cavalry To Feature Horse Show at Armory

Boston Police Also To Perform in 4-Day Event

Through 70 classes, evenly spaced over six performances, the blue bloods of the equine world, the hunters, jumpers, ponies, harness horses and military chargers from local and out of state stables will prance and perform before the Boston horse public this week.

Beginning tomorrow night at 7:30 o'clock and continuing every evening through Sunday, and matinees the big show will be the scene of some interesting and exciting competitions in a munich horse show staged by the 110th Cavalry, Mass. N. G.

In addition to the horse show events a number of exhibitions have been arranged, including the showing of the newest mounting of the Boston police and a musical ride. Roman riding by a company of cavalry and artillery and a 12-horse team [illegible]

MANY TROPHIES

[illegible]

JANE CALLAHAN

ELSIE BURKARD

The annual horse show of the 110th Cavalry opens for four days at the Commonwealth Armory tomorrow night. It will be one of the sport's highlights of the fall season. Above at left is Jane Callahan astride "Hob Nob" in the [illegible] Cohasset Horse Show last summer where she won a blue ribbon. Miss Callahan hopes to repeat during the Armory show. At right, Elsie Burkard is shown with Midnight Sun, which she has entered

BURKHARD SISTERS IN

[illegible]

OTHER SPORTS ON PAGE 22

Rockingham PRESENTS
BLUE RIBBON RACING
1937
EIGHT RACES DAILY
DAILY DOUBLE
ADMISSION $1
1:15 P. M. DAILY
Sept. 20-Oct. 16

True Test for Horse Fans

No Mutuels—Just a Good Old Show for Sports Folk

[illegible]

URGES LAZZERI FOR BEES' POST

[illegible]

Sports Mirror

By the Associated Press

Today a year ago—Gabby Hartnett (who opposed) shift to Brooklyn and was assured of job with Chicago in 1937 by Owner P. K. Wrigley.

Three years ago—Crowd of 34,000 watched Pitt drub Southern California, 20-7. Illini is downed Ohio state, 14-13, and Chicago walloped Michigan 27-0.

Five years ago—Hans Wagner, ex-Pittsburgh star, applied for job as manager of Cincinnati Reds.

Who will be the new manager of the Bees?

What do you think of Bill McKechnie going to the Reds?

[illegible] a prize of $5 for each letter published, and a prize of $10 for the best letter each week. Letters should be addressed to Sports Mirror, Boston Evening American.

"In regard to a new manager, I would suggest none better than Hank Gowdy. Tony Lazzeri of the Yanks. He no doubt would be pleased to come to Boston and would receive a great welcome and the real support of the fans as a whole.

"Of course there is the question of whether Tony will play next year or not because of his batting power only, whereas he could quit now in his glory and not age it the good deeds of his past by trying to play another year.

"If Perdue was brought I certainly think he would accept. He knows the game from every angle, and is very well thought of throughout the baseball world. Furthermore, he could use that famous eye of his as a pinch hitter when needed.

"If Cubby Harmell cannot be brought here, and I do not think he can, Tony is the real bet."

JUDITH P. MAHER,
12 Spring street, Milford, Mass.

SHAMROCKS FACE COAST TEAM

Pros Play Boston Opener Under Floodlights

Boston Shamrocks [illegible] the postponed opening of the season of the American Professional football league season when the [illegible] Angeles Bulldogs at Fenway Park tonight.

Gus Henderson, coach of the Los Angeles team [illegible] a squad of [illegible] players [illegible] that [illegible] a wide [illegible] of [illegible] a department of the game in which he is a past master.

In fact Stewart Im [illegible] of Rockingham, who played host to [illegible] Redskins [illegible] at the palace and during the running of the [illegible] in their honor Monday, stated that Henderson is ranked as one of the most progressive [illegible] in the league.

"I worked in the Rose Bowl of 1934," said Tom, "in the game which his Southern California team beat Penn State. He could put on a passing offense then."

The Bulldogs held their last workout at Fenway Park just prior to the Boston College-Temple game. It consisted for the most part of the polishing assignments in their spread formation offense with Ed Howard, former U. S. C. star, bearing the brunt of the ball carrying and passing.

SHAMROCK Bs			BULLDOGS		
Vann, Pen	185	Wt	Pen, Nagurski	225	
Fleming, le	195	190	re, Moore, Ws	190	
Barnes, lt	220	210			
Cassanmah, lg	220	210	rg, Mitringer	220	
Cipra, c	200	195	c, Hughes	210	
Blanchard, rg	190	200	lg, Bennett	200	
Tyndall, rt	215	210	rt, Bell	210	
Davis, re	200	200	re, Franklin	190	
Zapustas, qb	170	170	qb, Richardson	170	
Prendergast, lhb	180	185	lhb, Nicholson	185	
Winston, rhb	190	185	rhb, Smith	185	
Mitrick, fb	210	215	fb, Shaw	210	

Referee—Tom Dowd, Holy Cross. Umpire—Quigley Lowe, Lafayette. Head linesman—Jim McKinney, Georgetown. Field judge—Eddie Casey, Harvard. Game starts at 8 p. m.

Frankie Mitrick, Shamrock fullback, clears Jim Zyntell, former Holy Cross lineman, as he limbers up for the big home opening at Fenway Park tonight. The Shamrocks meet the undefeated Los Angeles Bulldogs.

Boston Evening American Photo

HEALTHY BODY HEALTHY MIND
ELECTRIC CABINETS
GYMNASIUM
ROLLERS
INDIVIDUAL REST ROOMS
SUE LAMPS
MASSAGES
COMPLETE BARBER SHOP
Reconditioning and Reducing Treatments
Discounts 10% for regular treatments or more.
LE FABRE'S

Dorchester High In for Big Year, Says Pupil

Routs Mechanics After Losing to English

This is the twenty-second and final of a series of winning entries submitted for the Boston Evening American - Sunday Advertiser School Sports Story Writing Contest. The author, Bertram R. Hyman, 17 Stanton street, Dorchester, is a 16-year-old senior at Dorchester High. His story appears in unusual form.

By BERTRAM R. HYMAN

The football [illegible] at the [illegible] High sent in by Coach Bi[illegible] Dunlap [illegible] 190 and [illegible] Robert Ford, Arthur [illegible] veteran [illegible] regulars fighting [illegible]

There is a new version of [illegible] the Dorchester [illegible] and a new style of [illegible] the [illegible] game.

There are four [illegible] heavyweights, mostly veterans [illegible] and one Joe Hart [illegible] guard, Jessie Bryan [illegible] Holmes, and A. Ford [illegible] center.

A [illegible] with [illegible] [illegible] [illegible]

MR. BOSTON

Win With Wilson At Mayfair Tonight | *Tribute to King Of Handicappers*

By JACK CONWAY

THEY ARE TOSSING a dinner to Dave Wilson of the sports staff of the Boston Evening American-Sunday Advertiser at the Club Mayfair at 9 o'clock tonight. The occasion is the crowning of Dave as the 1937 handicap champion of New England.

MR BOSTON

Wilson is also the handicap champion of the United States. He has led all of the leading handicappers in this country this year in the picking of winners.

There is not any handicapper who has ever come near to approaching Dave's record at calling the turn in major stake races. Whether Bold Venture, a 21 to 1 shot, or War Admiral, the favorite, won the famous Kentucky Derby or the classic Preakness in Maryland, Dave had him on top.

Seabiscuit, the winner, was naturally Wilson's choice in the $50,000 Massachusetts Handicap, the most important turf classic of the year in New England.

Tonight's dinner will also be a going away party for Wilson as he will leave for the racing season in Maryland and then go on to Florida when Rockingham Park closes.

Wilson, of course, will send his daily handicaps and race news from Southern tracks to the Boston Evening American-Sunday Advertiser.

Wilson and Early Horse Training

DAVE WILSON was born in Baltimore, Maryland and as a boy spent much of his leisure time around the numerous training farms in that state. He says that his ambition was to be a jockey but he soon realized the appearance of a man with a ton of dog biscuit.

There were no major meetings during the world war so Dave went to work in the stock market and became a broker. He was successful in that line but he always remembered the days he spent around the tracks and after the war he decided to become a handicapper.

Dave left racing game to New York Evening World sports staff where he remained for eight years. He left there to accept a similar position on the Boston Evening American.

Now Wilson has decided to devote his entire time to the form game in the East and that such a decision has been a wise one is a matter of record.

Wilson, as a handicapper, is a student of racing. He does not pose as a handicapper. He does not express an opinion on the past performances of Dave Wilson's horses. He merely watches a field of thoroughbreds come pounding down the home stretch in a great stake race.

We'll be seeing you at the Club Mayfair.

Rush of Entries for Hearst All-America

EACH MAIL and telegram received at the Hearst All America amateur boxing tournament which will open with the finals at the Arena on November 1 brings more entries to the tournament committee in charge of the event. It is now believed that there will be eight champions crowned when the finals are held at the Garden on December 6 and the grand national finals at the Garden on December 11. Boxers from every section of the United States will take part in the grand national finals.

It is now more than three years since Dave came to New England and as a result has gained a host of friends in the field of sport.

This writer coined the phrase "Win with Wilson" and has been responsible for more than a dozen others in the line of handicappers of note.

There will be many notables at the ringside when Dave wields the gavel at the Club Mayfair tonight. Dave was a sports writer at the Club Mayfair when it became a haven for the sporting set.

Local racing fans in New England and Dave Wilson remain a unit. He will be at each of the major meetings in New England, Atlantic City and Rockingham Park.

It will be a unique party this evening as a handicapper is being honored for the first time in the history of New England and that such a tribute has been paid to a local handicapper.

We hope there are many more handicappers like Dave Wilson.

Where else can you get the expression of personal, admiration on the part of Dave Wilson's friends as they watched a field of thoroughbreds come pounding down the home stretch in a great stake race.

We'll be seeing you at the Club Mayfair.

Rush of Entries for Hearst All-America

EACH MAIL and telegram received at the Hearst All America amateur boxing tournament which will open with the finals at the Arena on November 1 brings more entries to the tournament committee in charge of the event. It is now believed that there will be eight champions crowned when the finals are held at the Garden on December 6 and the grand national finals at the Garden on December 11. Boxers from every section of the United States will take part in the grand national finals.

There will be final bouts for New England boxers at the Arena on November 15 and 22. The New England finals will be staged at the Arena on November 29.

The Garden finals will be held at the Garden on December 6 and the grand national finals at the Garden on December 11. Boxers from every section of the United States will take part in the grand national finals.

Seabiscuit Has Earned $194,285

$7500 Original Price Paid for Hard Tack Son

By the Associated Press

As a result of yesterday's victory in the Continental Handicap at Jamaica, which earned him $9250, Howard's Seabiscuit now ranks as the leading money winning horse of 1937 for a single season of American racing.

The race was Seabiscuit's 23rd triumph of the year, including [illegible] victories. The winning [illegible] Mrs. Ethel D. Jacobs, [illegible] Cage, was sold for $7,500 as a [illegible] which sold for $2,500 as a [illegible] and $1,04[illegible] as [illegible] racing career.

Seabiscuit's record for the [illegible] $50,000 added [illegible] Handicap and a [illegible] Handicap, [illegible] Derby and Mad [illegible] Handicap [illegible] Rosemont in the [illegible] Handicap [illegible] Howard's [illegible] to [illegible] against [illegible] [illegible] [illegible]

BUSINESS BOSTON AMERICAN FINANCE
NEW ENGLAND'S GREATEST 2-CENT EVENING NEWSPAPER
BOSTON, WEDNESDAY, OCTOBER 13, 1937

ABA Meet Here Sets Precedents

All Reserve Presidents Attend Together With Governor Eccles

By HUGH E. BRADSHAW

The annual convention of the American Bankers Association now being held in Boston is going down in the record books as a precedent breaker. Attendance, in both size and quality, is about the best ever while the speakers' list is notable for the absence of government leaders and also for adherence to strictly banking subjects.

For the first time in the association's history, it is believed, all 12 Reserve bank presidents were in attendance at the opening session. In addition, Governor Eccles came on from Washington. While no formal meeting of Reserve leaders has taken place their presence here gave them an excellent opportunity to discuss informally credit problems and related banking subjects. The various clinics and the headline speakers have hewed to professional subjects with few exceptions and these latter, it might be said, did not wander far astray since they clung to legislative matters of importance to the banker and the business world with which it is in such close contact.

The sad plight of stock traders is strikingly revealed by the latest figures on margin accounts supplied the SEC by 19 member houses of the New York Stock Exchange. They show that some 47.1 per cent of their customers are in the so-called "restricted" zone, i.e. those in which margins have fallen below the minimums set by the Federal Reserve Board on initial purchases. Regulations do not allow withdrawals of cash or security commitments at such instances and they thus become static or frozen. The full import of the figure just revealed is best realized when compared with that of August 20, when only 27.5 per cent were frozen, and it might be added that the market at that time had already slipped.

* * *

At the same time the condition of customers' accounts for the restricted number of houses reporting is not considered representative of the all-member firms. A survey conducted privately during August by her indicates that the comparable figure for all is between 50 and 60 per cent. Contrast this with the 47 percentage of the 19 houses and it is not difficult to understand some of the blue fingers one meets with in a day's travel through the financial district.

* * *

It all depends on the individual viewpoint, but that fireside chat of last night is susceptible to some interpretations of a bullish nature. Not, we hasten to add, that there was anything cheering for business and industry already burdened with regulations and fearful of more. But this proposed crop control program points directly at stabilizing, if not a lifting, of commodity prices. And recent declines have added to the burden of shaky security marts. As for the wage and hour legislation it is obviously kin to the departed but unmourned NRA, and if memory serves us right the passage of that masterpiece was the signal for a concerted forward buying push.

* * *

So it may well prove that events looked to, with hope, will mark a turning point in financial and market affairs, even though temporary. The longer range outlook will depend on the willingness of Congress and the administration to compromise with economic sanity in their impulsive desire to bring about reforms. It is again a question of "the goal is admirable but the methods likely to be used disturbing."

Boston Stocks

	High	Low	Last	Chg
Am Pneu pf	1¼	1¼	1¼	
Bos & Albany	111¼	110¼	110¼	– ¾
Bos Edison	127	127	127	
Bos Elev	55¼	55¼	55¼	
B&M 1st A st	6	6	6	– ¼
B&M 1st D st	8	8	8	
Bos Personal Prop	13½	13½	13½	
Copper Range	7¾	7¼	7¼	– ¼
East G & F	4	4	4	
E Mass pf B	8½	8½	8½	+ ½
East 8S	4¼	4¼	4¼	
Employ Group	17	17	17	
Gilchrist	20	20	20	
Helvetia Oil	40c	35c	40c	
Isl Cr Coal pf	100	100	100	– 9½
Isle Royale	2¼	2	2	
Mass Util	2¾	2¾	2¾	
Mergenthaler	30	29½	29½	– ½
Nat Tunnel	3	3	3	
Narragansett	3¼	3¼	3¼	– ¾
N E Tel & T	108½	107	107	
North Butte	56c	50c	50c	–10c
Quincy Min	4¼	4¼	4½	– ¼
Reece B H M	23½	23½	23½	
Shawmut Assn	12	11¾	11¾	– ¼
Sullivan Mach	10	10	10	– 2
Torrington	22½	20½	21	
Un Twist Drill	27½	27½	27½	– ½
United Shoe M	70½	69	69	–1¼
Utah Metal	1¼	1	1	– ¼

*Ex-dividend.

Bank Statement

Boston Reserve..... $18,000,000
Boston Clearings..... $40,000,000

TODAY'S NEW YORK STOCK TRANSACTIONS

Today's sales 2,600,000 — Last sale on tape at 3:10

	Div.	High	Low	Close	Chg.
Abbott Lab	1.60a	41¾	40½	40½	–1
Acme Steel	.4	60	60	60	
Adams Ex	.30e	11	10	10½	– ¾
Address	1.40	24½	19¾	22	–3
Adv Rumely		½	½	½	
Air Reduc	1.e	60½	59	60	– ½
Airways Elec		15	14¼	14½	– ¾
Alaska Jn	.60a	11¼	10¾	10¾	– ½
Alleg Corp		1¾	1½	1½	
Alleg $ pf		16	15¾	15¾	– ¼
Alleg 6S pf		14½	14	14	– ¾
Alleg Cp pf		18	16	16	– 4½
Allied Chem	1.20e	214	211	208¾	– ¾
Allen Indus	.50	11	10	10	–1
Allied Strs	1.80	19½	19	19	– ½
Allied Kidd Cl	a	13¾	13¾	13¾	
Allied Mills	2.e	18½	16	16½	– ½
Allis Chal	1.e	104	104	104½	
AlliedStrs pf	2.	60½	60	60	
Allis Chal	2.e	46¾	43¾	45¾	– ¾
AlphaPCem	1.	14	14	14	–1
Amal Leaf		2¾	2¾	2¾	
Amal Leaf pf	3.	27	27	27	
AmCanSug	.50a	16	15	16	+1
Am Cry Sug	3.25a	16¾	16	16	– ¼
Am Can		97	94	96¾	– ¾
Am Encaus	.6.	6	6	6	
Am Ex pf		4¾	3¾	3¾	– ¾
AmFrSug		30	27½	27½	– 2½
AmAirTrpf		22½	22	22½	+ ½
Am Bank	4.e	58½	52¾	53	–2
AmCanAffpf	.25e	23¾	22¾	23	–1
AmCanAffpf	4.e	49	49	49	– ½
Am Chicle	4.e	94	94	94	
Am Comm Al		7¾	7¾	7¾	
AmConVeSu	.50a	16	15	16	+1
Am Cry Sug	3.25a	16¾	16	16	– ¼
Am Encaus	.6.	6	6	6	
Am Europe	6.	6	6	6	– ¼
Am Hide L		4¾	3¾	3¾	– ¾
AmHLpf		30	27½	27½	– 2½
AmHLTrpf		22½	22	22½	+ ½
AmHomeP	.25e	13¾	13¾	13¾	
Am Hawaii	.1.	13¼	12¾	12¾	– ¼
Am Ice pf	.60	57½	57	57	– ½
AmInvSec	3.	37	36	36½	+ ½
Am Ice Fr	1.20a	36½	36¼	36½	+ ¼
Am Ice pf		15¾	15	15	– ¾
Am Ice pf	1.50e	15	15	15	–3
Am Inter	.40e	7¾	7½	7½	
Am Linseed		27¾	27¼	27¼	– ¾
Am M&F	.75a	15¼	14¾	14¾	
Am Metal	.75a	45¾	44¼	44¼	– ¾
Am Metal	.75a	32¼	30½	31½	+ ¾
AmPowAL	6.	6	5¾	5¾	
AmPAL pf	.37½	36½	36	36	– ½
AmPAL pf	.6.	44½	44	44	–1
Am Rad Stpf	.60	12¾	11¾	12	
Am R Mill	.2.	27¼	26¾	27	– ¼
Am S Mill	.50	82½	82½	82½	
Am Smelt	.25e	17¾	16½	16½	– ¾
AmSmelt'g	2.25e	59¾	56¾	58½	
Am Snuff	1.75e	50	49	49	–1
Am St Fdy	1.50	30½	29¾	29¾	– ¾
Am Stores	1.50e	12¾	12	12	–1
Am Sugar	1.e	70	70	70	– ¼
Am Sumat	1.e	18¾	18¾	18¾	
Am Tob pf	6.	156	151½	156	
Am Tob B	5.	73	71½	73	+1½
Am Type		7¾	7¼	7¼	
Am Wat Wk	.60e	12¾	11¾	11¾	
Am Wat pf	6.	86	86	86	–1
Am Woolen		4¾	4¼	4¼	
Am Woolpf	3.	41	39	40	–2
Am Zinc		6½	6½	6½	– ¾
AmZincsmpf	1.25	38	35	35	–3
Anaconda	1.25e	33½	30¾	32¾	+1½
Archer Dan	1.50	43¾	42¾	43¾	+1
Archer Cap	.45e	16	14	15	
Ardes Corp		11	11	11	
Ark Nat Gas	.50a	12¾	12¼	12¼	
Armour Ill	.40e	13	12¾	12¾	
Armour pf	6.	73	70	70	– ¾
Armstrong	.75e	39	36	37	
Artloom		5¼	4¾	4¾	– ¼
Assd Dry G		10¼	10¼	10¼	
Assoc Invest	2.75	44	43	43	
Atchison	2.e	47½	42¾	46¼	+ ¾
Atl Coast L	6.	84	84	84	
Atl Coast	1.e	31	28¾	28¾	–1
Atlantic Ref	2.e	12¾	12¾	12¾	
Atl Refin	2.1e	21¾	20¾	21	+ ¼
Atl Refin pf	4.	104	104¼	104¼	+ ¼
Atlas Corp	.75e	13	12¾	12¾	– ¼
Atlas Crp pf	3.	45½	45½	45½	
Atlas Pwd	1.50e	57	57	57	–1
Atlas Tack	.50e	31	30	30	
Auburn Auto		11¾	8	8	– 3¾
Austin Nich		3½	3	3	
Aviat'nCorp		4¼	3¾	3¾	

	Div.	High	Low	Close	Chg.
Baldw's stl wi		10½	8½	9¼	– ¾
Baldwin Loc		14¼	12¾	13¾	+ ¾
Baldwin pf		17¾	17¾	17¾	
Bang & Ar	2.50	34	34	34	
Bang & Ar pf	.25e	17	16¾	16¾	– ¼
Barker Bros		15¼	14¼	15	
Barnsdall		15¾	14¾	15¾	+ ¾
Bayuk Cig	.37e	13¾	13¾	13¾	
Beatrice Cr	1.e	17¾	17	17	
Beech Cr pf	3.	99¼	99¼	99¼	
Beldg Hem	1.	8¾	8¼	8¼	
Bendix	.75e	14¾	12¾	13¾	+ ¾
Bendix pf	.70e	14¼	13¼	13¼	
Best & Co	2.50e	19¼	18¾	19¼	+ ¾
Beth Steel	2.50e	70¾	65½	69¼	–1
Beth Steel pf	7.	101	98	98	–4
Black Decker	1.e	18½	18	18	
Blaw Knox	1.20e	14¾	13¾	13¾	– ¾
Bloog Alac		27¾	25¼	25½	– ¾
Boeing Airpl	2.75e	34	33¾	33¾	– ¼
Bond Stores	1.60	18	17	17	
Borden	1.60	21¼	20¾	20¾	
Borg Warn	2.	36¾	33	34	–1
Boston&Me		5¾	5¼	5¼	
Bow Bell Bm	2.e	24	24	24	–1
Bower Roll	1.e	13¾	13¾	13¾	+ ¾
Briggs Mfg	2.50e	30	28¾	29	–1
Briggs&Strat	2.50	40	36	36	–3
Bristol Myers	3.	133¼	131	131	–1
B-M Trun pf	6.	41	41	41	– ¾
Brooklyn Un		2¼	2¼	2¼	– ¼
BrklynMTpf		40	40	40	
BrklynManh	2.30e	21½	20½	20½	– ¾
Brown Shoe	2.e	31	30¼	30¼	– ¾
Bucyrus Erie	.25e	11	9¾	9¾	
Budd Mfg		6	5¾	5¾	– ¼
Budd Wh pf		8¾	8¼	8¼	– ¼
Bullard Co		18½	19½	19½	+ ¾
Bulova Watch	2.	38½	37½	38	
Burlington M	1.	26	25	25	
Burroughs	.65	22¾	21¾	22	–1
Bush Term	2.	3¾	3¾	3¾	
Bush Ter 8s	8.	9	8	8	– ¾
Butler Bros	.50	9¾	8¾	9	+ ¼
Butler Bros pf	1.50	24	23¾	24	+ ¼
Butte Copper		3¾	3¼	3¼	– ¼
Byers A M		12¾	11	11	– ¾
Byrne D	1.e	19	18¾	18	– ¼

	Div.	High	Low	Close	Chg.
Calmn'nElec		2¼	1¾	1¾	– ¾
CalnElec	1.10e	8¾	8¼	8¼	– ¼
Calumet&H		18¾	17¾	18½	+ ¼
Cannon Dry		13½	12½	13½	+ ¾
CannonDryPf		8¼	8¼	8¼	+ ¼
Capital Admin	.60e	8¾	8¾	8¾	
Carpenter Stl	1.60e	23	23	23	
Case J I	8.e	116½	100	111	–3
Casey Treat	2.	32	30½	30½	–2
Celanese O	2.25e	24½	22¾	23¾	+ ½
Celotex	.80e	27	25	26	–1
Cen Agu	1.80e	28¼	26	26	–2
Cen Agu pf		4	3¾	3¾	– ¼
Cen Air	1.2	17	15¾	15¾	– ¾
Cent Vio Sug		6¾	6¼	6¼	– ¾
Century Rib	.30e	6¾	6¼	6¼	– ¾
Cerro de Pas	4.	64½	59½	59½	–1½
Certain-Teed		7¾	6½	6¾	– ¾
Champ Pap	2.	42	40½	40½	–1½
Champ Corp	2.	48	46	46	–1
Checkerbrd	2.80e	39¾	37¾	38½	+ ¾
Chalif Bl pf	8	4	4	4	
Chal Gas Wash	1.	1¾	1¾	1¾	+ ¼
Chg Wash pf	8	6½	5	5	–1
Chi Mil St...	1.e	18	15½	15¾	– ¾

	Div.	High	Low	Close	Chg.
C M St P pf	8.	1¾	1	1¼	– ¼

Shouldn't Kill Goose Laying Golden Eggs

All Have Vital Stake In What Happens To Business

By B. C. FORBES

Every individual, every family has a vital stake in what happens to business.

Without the support made possible only from business profits, our whole structure of government would crash.

So would every life insurance company, every bank, every philanthropic and charitable institution, every university.

Our vast railway transportation system, essential to feeding the great majority of the people, would become hopelessly bankrupt and crippled.

The wage earning classes would suffer most of all.

* * *

Invariably when this column points out such facts and makes a plea to politicians to deliberate carefully before passing more and more legislation calculated to hamstring business, a deluge of letters rushes in, a large volume of them expressing—very forcefully—this sentiment:

"You can't deny that business was given free rein before the New Deal. What happened? The country was plunged into the worst depression in history. That showed there was dire need for a complete change in the rules governing business. Business, therefore, has no right to complain about its treatment by the New Deal. You should get aboard and applaud every step taken to make business behave."

* * *

Well, what was this country's record under the old order?

Nobody can deny that we became the foremost business nation on the face of the earth, that we acquired extraordinary national wealth, that we reached standards of living never approached by any other land, that we nurtured more savings bank depositors, more owners of investments, more families enjoying life insurance, more home owners, more youths reaping the advantages of college education, more families able to buy automobiles, more housewives possessing modern labor-saving household appliances than any other land.

Admittedly, this country did not escape the universal aftermath of the unconscionable waste of men, money and materials involved in the World War.

Let it be conceded that bankers, financiers, capitalists, industrialists, speculators and others acted imprudently under the impulse of boom times and that excesses needlessly aggravated the inevitable collapse.

Let it be conceded, too, that there was not only justification, but urgent need for enacting regulatory legislation.

But what should be our objective now?

Should not the administration realize that, after all, if such laws are passed that business and industry cannot prosper and the financial world function satisfactorily, all of us will inescapably suffer?

Because too much license was exercised in pre-New Deal days, is that justification for the present extremes in clamping straitjackets on business and industry, thus making a full measure of employment impossible?

Should not the objective of every thoughtful citizen, official and private, be the restoration of prosperity rather than punishment so severe as to cripple business, cripple industry, cripple investments, cripple employment, cripple creation of enough wealth to keep our most-expensive-on-earth government going, and to enable the greatest possible number to earn a livelihood?

Business is still the goose we all must depend upon to lay golden eggs.

(Copyright, 1937, by B. C. Forbes)

'Proper Rates' Held Need of Rails

ST. LOUIS, Oct. 13 (AP)—M. J. Gormley, executive assistant of the Association of American Railroads, asserted the nation's lines, suffering from a "malnutrition diet" handed out by regulating authorities, must be allowed to charge "proper rates" if they are to continue under private ownership.

"The situation is such at the present time," Gormley told the annual meeting of the Associated Traffic Clubs of America, "that the shippers could perform no better function than to impress upon the governmental authorities the necessity for the establishment of a sound, continuing transportation policy.

"This policy must include the payment of sufficient rates to place transportation on a basis where it will not be continually a problem before the country. The malnutrition diet handed out to the railroads in years past by regulating authorities has resulted in the peculiar situation existing today where the railroads are not permitted to acquire enough surplus during times of great prosperity to avoid the necessity of application for increases in rates in times of depression."

Gormley referred to a bill now pending in Congress to limit the length of freight trains to 70 cars as "evidence of a lack of transportation policy," asserting it would increase the railroads' "out-of-pocket" cost of operation by $125,000,000 each year on the basis of 1930 traffic.

N. Y. CURB MARKET

	High	Low	Last
AERO SUP MFG B	2½	2½	2½
Ala Assoc	21	21	21
Air Devices	1¼	1¼	1¼
Air Investors	1	1	1
Ala Pow $6 pf (8)	58½	58½	58½
Alum Co Am	104	104	104
Alum Co Am pf (4)	110¼	110¼	110¼
Alum Goods (½d)	14¼	14¼	14¼
Alum Ltd	82	82	82
Am Beverage	4	4	4
Am Book (4)	53	53	53
Am Cyanamid (2½b)	28	28	28
Am CYPLAIR (.20d)	2¼	2¼	2¼
Am Cyan B (.80b)	20¼	20¼	20¼
Am & Fgn P war	1¾	1¾	1¾
Am G&E (1.60)	30	30	30
Am G&E pf (6)	106	106	106
Am Light & T (1.20)	34½	34½	34½
Am Maracaibo	2¼	2¼	2¼
Am Meter pf (6)	20¼	20¼	20¼
Am Seal Kap (.20g)	5	5	5
Am Ship Pow	1	1	1
Amer Rad Tube	3¼	3¼	3¼
Am Nat Gas	5	5	5
Am Nat Gas A	4¼	4¼	4¼
Ashland Oil & R (.40)	5	5	5
Assc G&E A	1¼	1¼	1¼
Assc G&E pf	3¼	3¼	3¼
Atlas Corp war	1¾	1¾	1¾
Atlas Plywood	20	20	20
Automat Prod	3	3	3
Auto Voting Mach (.15e)	2¼	2¼	2¼
Avery & Sons (.80g)	6¾	6¾	6¾
Axton Fis A	20	20	20
BALDWIN LOCO war	6¼	6¼	6¼
Baldwin Rub (.15g)	3¼	3¼	3¼
Bantstown Sta	1¾	1¾	1¾
Barium Sta (.60)	7¾	7¾	7¾
Bellance Serv	4¼	4¼	4¼
Berk & Gay Furn	4¼	4¼	4¼
Berk & Gay F war	1¾	1¾	1¾
Bliss E W	1¾	1¾	1¾
Blue Ridge (.10g)	1¾	1¾	1¾
Blue Rid cv pf (20)	3¾	3¾	3¾
Blumenthal (S)	4	4	4
Bohack (H C)	3¾	3¾	3¾
Bourjois	4¼	4¼	4¼
Brad TAIL (.90g)	6¾	6¾	6¾
Bridgpt Mach (.15g)	12¾	12¾	12¾
Brill A	3	3	3
Brill B	3	3	3
Brown Co pf	4¼	4¼	4¼
Brown FAW (1.60g)	4	4	4
Buff N&EP pf (1.60)	4¼	4¼	4¼
CAR & WIRE B	3-16	3-16	3-16
Can Ind Alc A	1¾	1¾	1¾
Can Marconi	1	1	1
Carib Syn (.15d)	—	—	—
Carnegie Met	1¾	1¾	1¾
Carrier Corp	3¾	3¾	3¾
Celanese	3¾	3¾	3¾
Celluloid	1¾	1¾	1¾
Cent Ill Sec	1¾	1¾	1¾
Cent Hud G & E (.80)	19¾	19¾	19¾
Cent Maine Pow pf (1.20g)	4¼	4¼	4¼
Cen St Elec	1	1	1
Cen St Elec pf	1¾	1¾	1¾
Cessna Aircraft	3¾	3¾	3¾
Chemical M W Strip (.40)	5¾	5¾	5¾
Chi S & Mach (.45)	5¾	5¾	5¾
Cities Serv	3	3	3
Cities Serv pf	22¾	22¾	22¾
Cities Serv pf	22¾	22¾	22¾
City Auto Stg (.45g)	4¼	4¼	4¼
Clark Cont Ltd	1¾	1¾	1¾
Cleeb (.15e)	1¾	1¾	1¾
Colon Oil	1¾	1¾	1¾
Colonial Beacon	1¾	1¾	1¾
Colonial Dev pf	1¾	1¾	1¾
Colon Oil & G (.40)	1¾	1¾	1¾
Colonial Pow pf (2.50)	1¾	1¾	1¾
Colt's Pat F	1¾	1¾	1¾
Com Pw & Lt (.10)	1¾	1¾	1¾
Com Pw & Lt pf (6)	1¾	1¾	1¾
Commer Mach	1¾	1¾	1¾
Conn Elec Ser (.60)	1¾	1¾	1¾
Conn G & E Sal (3.60)	1¾	1¾	1¾
Conn Ry & L	1¾	1¾	1¾
Conn Ry & L pf (6)	1¾	1¾	1¾
Consol Auto Rec	1¾	1¾	1¾
Consol Coppermines	1¾	1¾	1¾
Consol Diesel Pr	1¾	1¾	1¾
Consol Gas Util	1¾	1¾	1¾
Consol Mach Tool	1¾	1¾	1¾
Consol Retail Stores	1¾	1¾	1¾
Consol Rock Drill	1¾	1¾	1¾
Consol Steel	1¾	1¾	1¾
Consol Textile	1¾	1¾	1¾
Consol Theatres	1¾	1¾	1¾
Consol Theatres pf	1¾	1¾	1¾
Consolidated Oil	1¾	1¾	1¾
Consolidated Rayon	1¾	1¾	1¾
Consolidated Textile	1¾	1¾	1¾
Container Corp A	1¾	1¾	1¾
Continental Baking	1¾	1¾	1¾
Continental Can	1¾	1¾	1¾
Continental Diamond	1¾	1¾	1¾
Continental Oil Del	1¾	1¾	1¾
Copper Range	1¾	1¾	1¾
Corroon & Ray	1¾	1¾	1¾
Cosden Oil (.50e)	1¾	1¾	1¾
Creole Petrol (1)	22¾	22¾	22¾
Crocker First Fed	1¾	1¾	1¾
Crosley Corp	1¾	1¾	1¾
Crown Cork Int A	1¾	1¾	1¾
Crown Drug	1¾	1¾	1¾
DARBY PET (3a)	9	9¾	9
Darby Petrol Wi (.15)	1¾	1¾	1¾
Derby Oil	1¾	1¾	1¾
Det Aircraft (.50)	1¾	1¾	1¾
Det Paper Prod (.15)	1¾	1¾	1¾
Det Steel Prod	1¾	1¾	1¾
Dominion Bk (.60)	1¾	1¾	1¾
Dominion Stores	1¾	1¾	1¾
Douglas Shoe	1¾	1¾	1¾
EAGLE PK LD (.30)	11¾	10¾	10¾
Eastern Util Inv	1¾	1¾	1¾
East Mat Inv	11¾	11¾	11¾
East Sta Boil (.60)	1¾	1¾	1¾
Eisler Elec	1¾	1¾	1¾
Elec Shareholding	1¾	1¾	1¾
Elec Shareholding pf	1¾	1¾	1¾
Elec Shareholding war	1¾	1¾	1¾
Elec Util Shares	1¾	1¾	1¾
Elec Util Shares pf	1¾	1¾	1¾
Elec Util Shares war	1¾	1¾	1¾
Empire Pow (.80e)	1¾	1¾	1¾
Empire Pow pf (6)	1¾	1¾	1¾
Equity Corp	1¾	1¾	1¾
Equity Corp pf	1¾	1¾	1¾
Ex-Cell-O Corp (.60g)	10¾	10¾	10¾
Fairchild Aviat	1¾	1¾	1¾
Fajardo Sug Co (.60)	12¾	12¾	12¾
Falstaff Brew	7¾	7¾	7¾
Fansteel Metal (.50)	1¾	1¾	1¾
Ferro Enam (1½)	25¾	25¾	25¾
Fisk Rubber	1-16	1-16	1-16
Fire Ass Phil (2a)	60	60	60
Fisk Rub	1¾	1¾	1¾
Ford M Can A (1)	18	18	18
Ford Mot Ltd (.21½e)	1¾	1¾	1¾
GEN ALLOYS	2¾	2¾	2¾
Gen Aviation com pf	6¾	6¾	6¾
Gen Invest	1¾	1¾	1¾
Gen Pub Util	1¾	1¾	1¾
Gen Tel (1a)	13	13	13
Gerber Prod (.60)	1¾	1¾	1¾
Glen Alden (.40g)	6¾	6¾	6¾
Gobel (Adolf) (.60g)	1¾	1¾	1¾
Goldfield Con	1¾	1¾	1¾
Goldfield Sou	1¾	1¾	1¾
Gorham Inc A	1¾	1¾	1¾
Grand Nat Films	1¾	1¾	1¾
Gt AtlP wi (90)	77¾	77¾	76
Gulf Oil (2)	76¾	76¾	76¾
HALL LAMP (.30g)	9¾	9¾	9¾
Hartford Ry (.75)	1¾	1¾	1¾
Hayden Chem (2)	36	36	36
Hazeltine (.60)	1¾	1¾	1¾
Helena Gold (.85a)	12	12	12
Hollinger (.20)	1¾	1¾	1¾
Hud Bay Mng (.15g)	3¼	3¼	3¼
Humble Oil (.75g)	66¾	65¾	65¾
Hurd Lock	1¾	1¾	1¾
Hycrade Pd	2¾	2¾	2¾
Hydro Elec Sys (.25g)	3¾	3¾	3¾
ILL IOWA POW	2¾	2¾	2¾
Ill Iowa Pow div ct	1¾	1¾	1¾
Imp Oil Can (.15e)	18¾	18¾	18¾
Imp Oil Can reg (.15e)	18¾	18¾	18¾
Ind Tor Pr A	1¾	1¾	1¾
Ind Tel Co W (2a)	1¾	1¾	1¾
Int Hyd El war	1¾	1¾	1¾
Int Metal (.60)	1¾	1¾	1¾
Int Paper & Pow war	1¾	1¾	1¾
Internat Pet (1¼e)	1¾	1¾	1¾
Inter Hydro (.80g)	1¾	1¾	1¾
Inter Metal	15-16	15-16	15-16
Inter Ut war new	3-16	3-16	3-16
Inter Vitamin (.75)	1¾	1¾	1¾
Intern Hosp Eq (.64)	1¾	1¾	1¾
Isl Superpow A	1¾	1¾	1¾
JEANETTE GLA	1¾	1¾	1¾
Jones & Laugh pf	66¾	66¾	66¾
KIPPY PET	1¾	1¾	1¾
Kopper Co pf (2)	101¼	101¼	101¼
Krueger Brew (15g)	8¾	8¾	8¾
LAKE SHORE M (6a)	68¾	68¾	68¾
Lefc Real pf	14¼	14¼	14¼
Lehigh C&N (.30)	6	6	6
Leonard Oil	1¾	1¾	1¾
Lerner Stores (1½g)	16¾	16¾	16¾
Lexington Aero	1¾	1¾	1¾
Lone Star Gas (.60g)	8¾	8¾	8¾
Long Is Lt	1¾	1¾	1¾
Louis L&E (.60)	8¾	8¾	8¾
McWIL BRDG (15g)	14¾	14	14
Magnin (I) Shoe	1¾	1¾	1¾
Massey Harris	8¾	8¾	8¾
Mat Dis Serv (1.60)	1¾	1¾	1¾
Merch & Mf A (.60)	1¾	1¾	1¾
Mesta Mach	1¾	1¾	1¾
Mich Bumper	1¾	1¾	1¾
Mid Co Pet (.60)	1¾	1¾	1¾
Mid St Pet B vtc	1¾	1¾	1¾
Midwest Air (.60)	1¾	1¾	1¾
Midwest Oil (.75g)	1¾	1¾	1¾
Minn P&L pf (6)	1¾	1¾	1¾
Mohawk Rub (.50)	1¾	1¾	1¾
Molybdenum	1¾	1¾	1¾
Monroe Loan A (.80)	1¾	1¾	1¾
Mont Ward (A) (1.20)	1¾	1¾	1¾
Mount Prod (.80)	1¾	1¾	1¾
Mountain Pow M (.90g)	13	13	13
NATIONAL PET (15g)	15	15	15
Nat Bellas Hess	1¾	1¾	1¾
Nat Cities Avenue (.40g)	1¾	1¾	1¾
Nat Cities Pow (.80g)	1¾	1¾	1¾
Nat Rubber Mach	1¾	1¾	1¾
Nat Screw Rel (2)	20¾	20¾	20¾
Nat Shirt Shops (.60)	1¾	1¾	1¾
Nat Tunnel & Mines	1¾	1¾	1¾
Nat Un Radio	1¾	1¾	1¾
New Eng NET (4.50)	109	109	109
N H Clock (.15)	1¾	1¾	1¾
N Mex & Ariz	1¾	1¾	1¾
Newmont Min (2.40)	63	63	63
Newport Ind (.50)	1¾	1¾	1¾
NYC Omnibus war	1¾	1¾	1¾
Nieg Hud Pow	1¾	1¾	1¾
Nieg Hud A war	1¾	1¾	1¾
Nieg Hud Pow pf	77	77	77
Nieg Mo Hd S (.15g)	1¾	1¾	1¾
Nieg Share (.10g)	1¾	1¾	1¾
Nipissing Mine (.25)	1¾	1¾	1¾
Nor Am Aviat	1¾	1¾	1¾
Nor Am L&P	1¾	1¾	1¾
Nor St Pr A	1¾	1¾	1¾
Norwalk Tp (.15g)	1¾	1¾	1¾
Nor Ind P&L pf (6)	100	100	100
OHIO POW pf (6)	105	105	105
Ohio Ranco (.60)	1¾	1¾	1¾
Okla Nat Gas pf (6)	88¾	88¾	88¾
Okla Nat Gas corp (.60)	1¾	1¾	1¾
Oliver Farm	1¾	1¾	1¾
PAC TEN opt (5a)	56	55¾	55¾
Pan Am Pet (.40)	1¾	1¾	1¾
Pantepec Oil	1¾	1¾	1¾
Paramount Pict (.80g)	1¾	1¾	1¾
Pennroad (.12½e)	1¾	1¾	1¾
Penn P&L pf (6.25)	1¾	1¾	1¾
Penn P&L $7 pf (7)	88¾	88¾	88¾
Penn Salt Mfg (2)	1¾	1¾	1¾
Phoenix Sec (.25)	1¾	1¾	1¾
Pleas Val Wine	1¾	1¾	1¾
Pioneer Gold (.10)	1¾	1¾	1¾
Pitney Bowes	1¾	1¾	1¾
Plough (.50)	1¾	1¾	1¾
Polaroid (1.50)	1¾	1¾	1¾
Potrero Sugar	1¾	1¾	1¾
Power Corp (.40e)	1¾	1¾	1¾
Pressed Steel (.40)	1¾	1¾	1¾
Producers Corp (1.20g)	1¾	1¾	1¾
Prosperity Co B	1¾	1¾	1¾
Pyrene (.60g)	1¾	1¾	1¾
RAIL ENGINE (.80g)	1¾	1¾	1¾
Rainbow Luncheon	1¾	1¾	1¾
Rayfield Inv (.15g)	1¾	1¾	1¾
Reliance Fd & T (.15)	1¾	1¾	1¾
Reliance Mfg (1.20)	1¾	1¾	1¾
Reynolds Inv	1¾	1¾	1¾
Rhinelander Pap Gds (.15g)	1¾	1¾	1¾
Roch G & E pf D (4)	88¾	88¾	88¾
Roch Tel (.60)	1¾	1¾	1¾
Rolls-Royce Ltd	1¾	1¾	1¾
Ruppert A (.40)	1¾	1¾	1¾
Russeks Fifth Ave	1¾	1¾	1¾
Ryan Aero	1¾	1¾	1¾
Ryan Consol	1¾	1¾	1¾
Ryerson & Haynes	1¾	1¾	1¾
ST REGIS PAP	1¾	1¾	1¾
Salt Dome Oil (.40)	1¾	1¾	1¾
Savoy Oil Inc	1¾	1¾	1¾
Scullin Steel	1¾	1¾	1¾
Seeburg Rob	1¾	1¾	1¾
Selby Shoe	1¾	1¾	1¾
Selected Ind Inv (1.50e)	14	14	14
Selected Ind Inv pf (6)	1¾	1¾	1¾
Servo Corp	1¾	1¾	1¾
Seversky Aero	1¾	1¾	1¾
Sharon Steel (.50)	1¾	1¾	1¾
Sherwin-Wms (.80)	1¾	1¾	1¾
Simmons Boardman	1¾	1¾	1¾
Simplicity Pat (.50)	1¾	1¾	1¾
Singer Mfg (A)	1¾	1¾	1¾
Sou Pow (C A) (.60)	1¾	1¾	1¾
Southland Roy (.40)	1¾	1¾	1¾
Spencer Kell (.20g)	1¾	1¾	1¾
St Ofc Ky (1a)	1¾	1¾	1¾
St Ofc Ky pf (6)	1¾	1¾	1¾
St Ofc Ohio (1)	1¾	1¾	1¾
St Ofc Tex (2)	1¾	1¾	1¾
Stand Oil Ky (1.50)	1¾	1¾	1¾
Stand Oil Ohio (1)	1¾	1¾	1¾
Stand Pow & L	1¾	1¾	1¾
Stand Pow & L B	1¾	1¾	1¾
Stand Pow & L pf	25¾	25¾	25¾
Stand Pow & L war	1¾	1¾	1¾
Stand Prod (.80)	1¾	1¾	1¾
Stein (A) & Co	1¾	1¾	1¾
Sterling Brew (.50)	1¾	1¾	1¾
Stetson (J B)	1¾	1¾	1¾
Stinnes (H)	1¾	1¾	1¾
Stroock & Co (2)	1¾	1¾	1¾
Sullivan Mach	1¾	1¾	1¾
Sunray Oil	1¾	1¾	1¾
Swan-Finch (1)	1¾	1¾	1¾
TECHNICOLOR	1¾	1¾	1¾
Tampa E (2.24)	1¾	1¾	1¾
Taylor (K) Inc	1¾	1¾	1¾
Technicolor	1¾	1¾	1¾
Tenn Corp (.50)	1¾	1¾	1¾
Tobin Pack (2)	1¾	1¾	1¾
Todd Shipyards	1¾	1¾	1¾
Trabasack Oil	1¾	1¾	1¾
Tubize Chat	1¾	1¾	1¾
Tubize Chat A (4a)	1¾	1¾	1¾
Tung Bd Ind (.80)	1¾	1¾	1¾
Tung Bd Ind pf (.80)	1¾	1¾	1¾
UNITED AIRCR & EX PF	1¾	1¾	1¾
Unite G Can (.80)	1¾	1¾	1¾
United Aircraft war	1¾	1¾	1¾
Utah Chem	1¾	1¾	1¾
Utah Gas	1¾	1¾	1¾
Utah Gas war	1¾	1¾	1¾
Util Ld & Pow A	1¾	1¾	1¾
Util Ld & Pow B	1¾	1¾	1¾
Util Pow & Lt A	2¾	2¾	2¾
Util Prof Sh (.15g)	1¾	1¾	1¾
Util Rlwy Pow (.60)	1¾	1¾	1¾
Util Specialty (1.60)	1¾	1¾	1¾
V Vit Food (.60)	1¾	1¾	1¾
V R Rub Reel	1¾	1¾	1¾
Vacuum Stores vtc	1¾	1¾	1¾
Valt Vorde Ext (1g)	1¾	1¾	1¾
Val Wash Pow (.80e)	1¾	1¾	1¾
Van Pow (1.60g)	1¾	1¾	1¾
Venezuela Syn (.15g)	1¾	1¾	1¾
Util Pwr pf (5)	15	15	15
Vogt Mfg (.50)	1¾	1¾	1¾
WAR Nat (1.80)	16½	16½	16½
Wagner Pat	1¾	1¾	1¾
Waltham Watch	1¾	1¾	1¾
WEST VA CAC	3¾	3¾	3¾
West Air Exp	1¾	1¾	1¾
Wms Oil-O-Mat (¼d)	1¾	1¾	1¾
Wilson Jones	1¾	1¾	1¾
Wolverine Port Cem	1¾	1¾	1¾
YOUNG STL Dbl new	39	39	39
Yukon Gold r (12c)	1¾	1¾	1¾

WTS—Warrants. wRts—rights. wAlloc—certs or extras, admitting extra or extras. wPaid (Wi)—war issues, admitting stock declared or paid so far this year; no regular rate. wHard (Ct)—certificates admitting dividend paid or declared in year; unfunded. wPriv—Wirth warrants. wsWithout warrants. warWarrants.

GOVERNMENTS

	High	Low	Last
Treas 3¾s 43-40 June	103.31	103.31	103.31
Treas 3¼s reg	106.12	106.10	106.12
Treas 3¼s 47-43	106.22	106.22	106.22
Treas 3s 51-49	106.12	106.12	106.12
Treas 4s 54-44	111.19	111.9	111.19
Treas 4¼s 47-45	110.16	110.16	110.16
Treas 3¼s 49-48	106.19	106.19	106.19
Treas 3¼s 51-49	106.14	106.14	106.14
Treas 3¼s 52-49	106.10	106.10	106.10
Treas 3¼s 52-49	97.26	97.26	97.26
Treas 3¼s 54-51	99.19	99.17	99.17
Treas 3s 55-50	105.18	105.18	105.18
Treas 2½s 60-55	100.9	100.6	100.6
Treas 2½s 56-58	100.3	99.31	99.31
Fed Fm Mtg 3s 49-44	102.2	102.2	102.2
H Own La 3½s 49-39	106.10	106.17	106.17
H Own La 3¼s 44-42	106.10	106.10	106.10
H Own La 3s 52-44 reg	102.3	102.3	102.3

Bar Gold

LONDON, Oct. 13 (AP) — Bar gold declined ⅛ penny at 140s. 4d. (Sterling price equivalent to $34.78).

Business Car Running Back Down Hill

Commodity Price Drop Curtailing Production, Reducing Employment

By LEWIS HANEY

Professor of Economics, New York University

(Special to Boston Evening American)

NEW YORK, Oct. 13—What is going on in our business world today may well be regarded as a sort of collapse of managed currency and social planning. This centers in the fall of commodity prices, which is causing curtailment of production and reduced employment.

Early this year, the currency managers and social planners said to themselves that it was time to put on the brakes. Then they found that the motor stalled. And now the car of business is running back down the hill.

I do not mean to say that the entire recovery since 1932 was the result of government schemes. But I do hold that the recovery was so shaped and manipulated by the planners that its growth and collapse can be understood only in connection with New Deal policies.

Underlying it all from the beginning was the idea of reflating, which finally brought such an upsurge that the brakes were clamped down.

* * *

On the demand side, the price lifting operations began with a great drive to depreciate the currency.

Abandonment of the gold standard, "devaluation," silver buying and open market operations were all tried. These were implemented by government spending, which built up excess bank reserves.

This suggests the vast amount of relief and public investment spending that has gone on throughout the world, as a result, the prices of metal and of building materials were raised.

Of course, speculation came to play its part on commodity exchanges. And "forward buying" was increasingly in evidence. Finally plant expansion began and there was even the appearance of a considerable volume of new security issues.

On the supply side, too, price-lifting forces were at work. Attempt by depression administrations developed, notably in the case of automobiles. Severe drouth helped boost grains, meat and hides. Despite relatively high wages, labor strikes became serious, raising costs and threatening tie-ups.

* * *

Commodity prices, accordingly soared in mid 1933. There was a moderate rise in 1934. Toward the end of 1936 they soared again.

But in each case, there was a relapse as markets ran into the uncertainties, fears and adverse policies of the government. The cure all had in larger speculative element, and once checked, declines which fed upon themselves naturally followed. Now, apparently, there is little buying, because prices are falling, yet prices are falling because there is little buying.

We should note well that all this is despite the easy money policy, the deficit-financing, the huge work and farm bonus policies, and the social planning, which are the New Deal.

In fact, the debacle of the last one of the several New Deal booms occurs as a result of these stimulants and perversions.

Uncertainty as to money and government interference is the basis. Then fear arises concerning labor costs and taxes. Then the government's fear that too much credit leads it to taper off its spending and building activity subsides. At the same time, Washington clamps down on speculation.

* * *

Of course, instead of drouth, we have now very large yields. There is no longer a shortage of automobiles. Nor are we being threatened with tie up production.

So what?

Well, the same administration is in control. The same depreciated dollars are in circulation, with plenty more where they came from. Threats and rumors of war call for rearmament. There are depression shortages other than automobiles. So the pump could be primed again, and with somewhat sounder labor and financial policies, another New Deal boomlet will come. It is only a question of time.

Dividends Up As Stocks Dip

SAN FRANCISCO, Oct. 13 (AP) —Dividends paid by Pacific Coast corporations have been going up while prices of their stocks have been going down the last 10 weeks. The opposite trends of dividends and prices have brought spectacular increases in the returns on all listed shares.

The 55 stocks the exchange has called "representative" of its list paid 42 per cent more dividends the first three quarters this year than last. The average market price of these stocks, 27 per cent lower at the end of the September quarter than last year.

Bankers Granted Extra Year by SEC

WASHINGTON, Oct. 13 (AP)—The Securities Commission gave bankers today an extra year before it requires them to quit the boards of directors of registered utility holding companies and subsidiaries. The new deadline is January 1, 1939.

Officials indicated the action was in line with the commission's policy of "going slow" in applying the 1935 Utility Holding Company Act prior to a determination of its constitutionality by the Supreme Court.

Bermuda Honeymoon

Mr. and Mrs. James J. Crowley, who were married in St. Joseph's Church, East Boston, yesterday, will honeymoon in Bermuda. The bride is the former Sarah Leary.

British Brokers Blame Wall St.

LONDON, Oct. 13 (AP)—British brokers today accused Wall Street operators of causing an international break in security prices.

They advanced manifold reasons why London was not guilty of starting the steep price slide but financial men confessed they were unable to give a valid and conclusive explanation of why the slump started and why it continues.

Brokers asserted nearly every recent break stemmed from Wall Street and the London Security Market was forced to follow. On several occasions, they added, the London market bid up prices before Wall Street opened only to get its fingers burned when Wall Street started business at lower levels.

Tuesday's market was cited as an example of what London could do when Wall Street was closed for a holiday. The London exchange took courage from continental buying and rebounded strongly late yesterday afternoon, wiping out a sharp morning break.

German Rotary Clubs Disband

CHICAGO, Oct. 13 (INS)—The disbanding of rotary clubs in Germany as the result of a decree of the national socialist party was revealed at headquarters of rotary international here today.

A prepared statement said:

"The decree of the national socialist party, in Germany that members of that party who are also members of rotary clubs in Germany must withdraw from their clubs by Dec. 31, 1937, has brought the rotary clubs in Germany to a decision to resign from rotary international and to disband."

6 Sailors Killed, 9 Hurt in Oil Fire

HOUSTON, Tex., Oct. 13 (AP)—Humble Oil and Refining Company officials said today six Venezuelan sailors were killed and nine were injured when an oil-line broke on the tanker Paraguana at Baytown, spraying the men with blazing oil.

Massachusetts HOME OWNER Week - October 9 to 16, 1937

50,000 See Big Parade

Weather Ideal for Holiday Event

Under gloriously clear skies Boston celebrated Columbus Day with more than 50,000 in line to view a typically-colorful parade from the Back Bay to North End Park.

Legion drum corps, bands and marching post members civic leaders, Boy Scouts, fraternal and religious orders combined to commemorate the 445th anniversary of Christopher Columb

"Where to find it"

A DEPENDABLE GUIDE FOR MERCHANDISE AND SERVICE

EVERY SUNDAY, MONDAY, WEDNESDAY AND FRIDAY

Autos For Hire

Rent A Car or Truck DRIVE YOURSELF 80¢ hr. 7c mile. Call 7628 Mt. Auburn Renting Service 59 Bowdoin Sq., Boston

Beauty Shops

SCALP treatments, facials a specialty. Ann Page Griffin, 80 Boylston St., Hab. 1463.

SOPHIE NORTH—Diseased scalps treated; restores hair. 34 Wyman, Arl. 0610.

Bedding

QUILTS Re-covered, Quilts-rit, 106 Brighton Ave., Roxbury. Gar. 6744.

Bicycles

BICYCLE SALES CO.

Repairing—Expert Repairing
RANY CARRIAGE WHEELS RE-TIRED
168 Endicott St., Boston. Capitol 1340

China

THE CHINA HOUSE—Specialties in china and glassware. Wellesley 0315.

Coal and Fuel

J. P. O'NEIL COAL CO.
COAL, COKE AND FUEL OIL
Telephone Pro. 1120—Trust Building
GUARD'S Coal and coke. Babcock Coal Co. Highlands 3050-3051.

Coffee

HOT COFFEE in containers for parties. Central Sq. Lunch, Cambridge.

Floor Surfacing

"SAND-RITE" Floor Surfacer. UNION HARDWARE CO., 382 Water St., Hubbard 1.

Furs

FURS Expert Remodeling—Repairing—Cleaning. Joseph Lewis, Inc., Chauncy St., Boston. LIBerty 8527.

FUR Coats, Capes, Muffs. BURNS—FURS 455 Wash. St., HAN. 4844

FURS Market for used mink and tails. Atlantic Smelting Co. Gar. 2271.

Furniture Repairing

Wicker Furniture Bought and sold, also repaired and refinished. Call or write Sun's, Sun Fur. Prod. Co. Gar. 3427

Ghost Writers

GHOST Writers; Your Writing Service, 666 Boylston St., Com. 0772.

Golf

• **GOLF** CEDAR GLEN NORTH SAUGUS
10 Min. From Everett Sq. Take Route 2 to 129.

WHERE TO FIND IT

THE WHERE TO FIND IT SERVICE tells you where to find any needed service or merchandise.

If you don't find here what you want phone LIBerty 4000.

Courses for Rent

BRIDAL GOWNS, VEILS, VEILS, GOWNS, BABY BURNS, 123 SUMMER ST.

Hardware Goods

Franklin Stove—R. S. Smith boilers, radiators. R. S. Pub. 33 Union St. Cap. 0085.

Heating

Comp. clean, range burners $8 including wicks. Bennett Oil Co. Mid. 8807-M.

NEW and Used Furnaces, modernized. Air Conditioning Eng. Co. Hi. 3700

Hemstitching—Pleating

State Pleating Co., Inc.—Pleating, making buttons, shirring. 25 Kneeland. Hub. 1362.

Home Modernization

Home Modernizing and Sales Corp. Home Insulation. 148 Waltham St., Mid. 8300.

COMPLETE Home Furnishings. Lafayette Furn. Co., 203 Portland St. Cap. 9370.

ELEC tric sash & Irvington St. Ken. 3418

Hosiery and Glove Repairing

FIX IT SHOP Hosiery and Glove Repairing
INVISIBLE RE-WEAVING OF MOTH HOLES—BURNS—TEARS & WINTER RT. 3rd Floor

Instruction—Schools

STUDIO of Piano and Expression. E. G. Poole, 84 Tyler St., Worcester, Gra. 8314-M

JAZZ PIANO, SAXOPHONE TAUGHT QUICKLY $10 for 10 lessons. CHESTERTON, 453 Wash St.

Junk

RAGS Pay 1c per lb. Iron, metal, mattresses, all kinds. Chelsea Junk Co., Chelsea 1604-M.

Machines and Tools

ALL kinds of mechanics' tools and equipment. Lathes, Morse Twist Drills. Hancock Tool & Machine Co., 1 Hancock St., Newton North 1088.

HIGH Market for used mach. and tools. Atlantic Smelting Co. Gar. 2271.

Magazines

PROMPT and efficient service given to magazine subscriptions. Hub. 8020.

Mattress Repairing

MATTRESSES Remade, Box Spr., Spiral Coil Mattress Co., 324 Summer. LIB. 9536.

Metal Weather Strips

COLUMBIA METAL WEATHERSTRIP CO. 59 Granite Ave., Dorchester. Gre. 0430.

Money to Loan

MONEY LOANED OR CASH PAID
On Diamonds, Watches, Gold, Silver & Jewelry. Bonded Collateral Loans—Fine Tribute Bracelet Watches, $10 and $15. Open Evenings. 1st Floor, 544-546 Washington St. 6th Floor, 544 Washington St.

Movers

T. A. ARENA & SON—Local and long distance moving. Fireproof storage. Padded, accuracy vans. 233 Main St., Charlestown 0600.

Novelties

BINGO GAMES, Supplies and equipment at lowest prices. Warwick Press, Commercial St., Boston.

JOKE SHOP DADDY & JACKS 37 Bromfield St. LIB. 6621.

Nurses Uniforms

Paramount Uniforms Co., 544 Washington St., Lib. 3063. Nurses' uniforms our specialty.

Pants

CUSTOM Made pants to match your suit. T. J. Rosenberg, 673 Wash. Hancock 2280.

Pawn Brokers

BACK BAY LOAN CO.—Unredeemed overcoats, 379 Columbus Ave. Kens. 8227.

HARVARD LOAN CO. Unredeemed overcoats. 668 Mass. Ave., Camb. Kir. 8322.

Pianos—Musical Instruments

$25 UP, pianos rented $3 month up. Cons in or phone BOYLSTON PIANO CO., 172 Boylston St. Lib. 6500

$200 buys completely rebuilt Mason Mantlo Grand; cost new $1400. HAN. 4192.

Poultry

Best prices paid for live poultry. We go anywhere. Waremin Live Poultry, 454 Walk Hill St., Mattapan. Rho. 9178.

Radios

RADIO repairing—electric appliances. Richmore Radio Stores, Pro. 2323.

Roofs

ROOFS—If a dozen's fair, a dozen's best. Ornamental Roofing Co., Boston. Dor. 2424.

Barry Roofing and Siding Co. Certified Roofers. Specialists in Slate. 248 Franklin St., Braintree 1550-W.

Sewing Machines

$1.00 cuts and adjusts any make machine. New Home Sales and Service. General Sewing Machine Exch., Bos. 7180-M.

Textile Mending

A-1 mending of blankets, hosiery, silks, knit goods. R. Cutler, 26 West, Rox. 2100.

Typewriters

RENTED 3 mos. $5; price, $60. Buy Typewriter Exch. 334 Boylston St. Com. 8900.

Used Clothing

WE PAY from $5 to $15 for used overcoats & topcoats. Call Mr. Alberts, Dor. 8748

Vacuum Cleaners

E?-Complete overhauling Vacuum—$1 up al Vacuum Cleaner Co. Cap. 1922.

Welding

ARC-WAY WELDING
CAST IRON BOILERS AND HEATERS
Portable Welding Outfits
19 New England Ave., Dor. Garage 0677. Evenings, Sundays, Holidays, Col. 2852

Where to Dine

MEGANSETT, JR. 7 Wharf. Lunch 35c Dinner 45c. Lobster 75c.

ALAMO ISN. Route 4, Whitman 310 Dancing Every Night. SUND PUNCH

Hotel Thomas, Union Sq., Rockland. Dinner, lunches, cocktails. Open Sundays. Special Spaghetti Supper. Orch. Fri.-Sats.

Pennant Restaurant Dine Dance Chop Suey Chicken Steak Combo Tonic Thick

Nurses' Uniforms

AUTO EXAMINER
Exam Nov. 20
Age 25 or over: Many appointments
Have had FIFTY-ONE pupils appointed to these positions and Herrick pupils have headed the list for the entire state on more than one occasion. Can any other equal this record? Act promptly
HERRICK'S INSTITUTE
16 Boylston St. BOSTON

Woodsmen
Wanted at Berlin, N. H.
for Brown Co. Operations

Misc. for Sale

127 Clothing—Furs

FUR COAT OVERCOATS PANTS
Now 9.95 12.95 10.95
UNITED CLOTHIERS
103 WASHINGTON ST. (2d floor)
Bet. KILLY'S & FED. EXP. BOSTON

129 Furniture

BANQUET Tables for sale. Used barstools $1.25 and $2.50 each. $4.50 each. Jackson Folding Chairs, 27 Haymarket Sq. Cap. 2432.

PIANO, dining room, bedroom, living room, 3 rugs, bookcase, odd pieces. Bea. 0001.

135 Radios—Equipment

Repossessed auto radios, $8-$10; new 1937 models on purchase. Bal. $5 mo. Nominal down payment. Bell, 716 Main Ave., Camb.

138 Typewriters

THE NEW ROYSLESS MONARCH "8"
3 MONTHS $5
Initial rental applied on purchase. Bal. $5 mo.
AMERICAN TYPEWRITER CO.
171 Federal St. LIBerty 0196

Announcements

17 Personal

FAT DOCTOR'S WAY—Reduce 40 Lbs. taking Hanta. Safe. If fat, due to overeating, drinking, diet failures, glandular disturbances or toxic condition, get test size Hanta today, 10c. If not delighted, get your 10c back. At Thomas Hanta Co., 23 Union St., Boston.

23 Dancing Instruction

BE POPULAR! BECOME A GOOD DANCER
Society's Foremost Ballroom Dancing School
15 Private Lessons $5
Uptown School of Dancing
320 Mass. Ave., at Hunt. Pros. Arlington
Personal Direction Miss Shirley Rand
FELDMAN SCHOOL OF DANCING
Newest Ballroom Steps. Fox-Trot, Waltz, Tango, Rhumba, Conga, Lindy Hop, etc. Beginners specialized in. Private lessons, Mon. thru Sat. 9 A. M. to 12 P. M. Elite Harmonia Corrolin's 35 Young Lady Instructors. Class Sessions with Partners, 8 to 12 p. m.

"My REPUTATION Is Your PROTECTION"
BALLROOM Conducted by 4 Top Aba Champions
PROF. RITTER 177 Tremont St. Hub. 7330
LEARN "The SHAG," "BIG APPLE," "SHUBBA," "BIG BOY," "CHESTER"
PAPARONE Studios, 209-210-211 Tremont St. Private Lessons Daily. Classes Tues. & Thurs. 8:30. 3088 Beginning 1st Hour. Mon. Eve. Gar. 0248.
5 PRIVATE LESSONS, $1
330 Mass. Ave. at Symt. Ave. Com. 0920. Beginners guaranteed. Evenings, Mon. thru Fri. Instructor.
Wm. H. O'Brien, 940 Beac. Ave. Cit. 6326.
Elaine Tate, Mod. Trots, Fri.

28 Professional Services

RUPTURE SUCCESSFULLY TREATED
without steel springs, elastic straps or leg straps. Our "COMMON-SENSE" TRUSS is EASY to WEAR and COMFORTABLE to HOLD. POWERS & JOHNSON, 100 Boylston St., Boston, Ken. 968. Est. 50 yrs. Hrs. 10-6.

29 Medical

X-RAY
Examination and consultation absolutely FREE to any of the readers of this paper. The X-ray and mercury quartz light treatment is successfully used wonders in diseases of every description. No matter what your disease, Dr. Walsh, M. D., fulfills the above offer.
HIGH BLOOD PRESSURE
Mrs. Elizabeth Cadin, 168 Merrimack Ave., Somerville, Mass., says:—"When I first went to Dr. Walsh my blood pressure was 204 and now it is down to 138. I also had bladder trouble and was very miserable. I had been treated by Doctors and Hospitals but they did not help me. I read of Dr. Walsh and what he was accomplishing for others and I also afflicted with chronic disease and I had Dr. Walsh treat me. The highest compliment I can give to the Doctor is to thing of the past and I am feeling fine. I think that every sufferer like I did should profit by my experience and have Dr. Walsh cure them."
Mrs. Ernest Elizabeth Cadin.

D. J. WALSH, M. D.,
18 BOYLSTON ST., BOSTON, MASS.
Office Hours: 10 A. M. to 8 P. M. Sun. and Hol. 10 to 1 P. M. Send Symptoms and Booklet.

ACNE BLACKHEADS
Send for FREE BOOK
D. W. POWER, M. D. 84 BOYLSTON ST. Hub. 5230

PILES The Dover St. Clinic, 16 Dover St., Boston. Send for free booklet.

Business Opportunities

DRUG STORE—Choice of two; old established, sacrifice for quick sale. Call before 2 P. M. Hind Sale.

BEAUTY SHOP for sale, must sell at once, good business. Green 1648-J.

Employment

60A Help Wanted—Domestic

A GENERAL MAID—Own room and bath. Reference required. Call Sunday only. Call Parkway 4718.

EXP. mother's helper, refined. SHUBE, 66 Bowdoin St., Dor. 0700. Mrs. Shube.

EXP. girl, gen. housework, own room, good pay, no cooking, refs. Gra. 8631-M

GIRL—Housework, live in or out, $7. 3 in family. Call Hyde Park 0170.

GIRL or woman, housework, own room, no cooking, good pay. New. 4402.

GIRL—Housework, go to camp, 4 miles, $7. Mrs. Rosenberg, Columbia 4831.

GIRL for housework, live in or out, 1 child, small family. Brighton 0783.

GIRL—Housework, live in, 1 child, small apt. No cooking. Aft. 2. Hub. 0322.

GIRL for gen. housework, excellent home for right party. Call Belmont 4374.

GIRL for gen. housework, live in, own room and bath. Refs. Belmont 1219.

HOUSEKEEPER—Must be good cook, family 4 adults; prot. one experienced with American-Jewish family. Apt. 3587

MAID—Gen. housework, an apartment, three in family, good pay. Lor. 0794.

MOTHER'S HELPER, live in, own room, no cooking, no laundry, must have experience. Ben Brown 8th floor, 1 Winthrop Sq.

MOTHER'S helper, live in, $6 to start, month to start. MID. 0830-J.

MOTHER'S helper, exp., $6 month to start. Call STAdium 8669.

MOTHER'S helper, live in, own room, no cooking, good home. BEL. 0832.

MOTHER'S helper, white, $7. Live in. Eves. evenings off. Lon. 2449

MOTHER'S helper, $6 month. Call 6 to 8 P. M. Gibbs St. Brookline, Rs. 1. Res. 0295.

MOTHER'S helper, $6 month. Call Ramona, 7 Verril St., Mattapan. Bra. 0555.

GIRL for housework, small apt. 28 Brunswick St., Roxbury. Gar. 0618.

60 Help Wanted—Female

REGIONAL MANAGERS
SALES AGENTS
Between now and Christmas
HOUSEHOLD PAPER PRODUCTS
Every item a home necessity. Earnings guaranteed. Applicants must be of neat appearance and well known in their communities.
HOME PAPER PRODUCTS CO.
P. O. Box 224, Station A
Boston, Mass.

LADIES
SOLVE your personal and Christmas problems. DISTINCTIVE HOSIERY. Retail and lingerie group club. A CASH reward for selective PARTY. Also attractive sales representative plan. Write Box 1, Boston.

DISTINCTIVE HOSIERY MILLS
Box A, Lacona, New Hampshire

WOMAN 2-4 hours daily to spare to sell Fresh Fruit and Vegetables to your neighbors and earn up to $6 daily. CURONET FRUIT FARMS, Box 2, Bolton, Mass.

Christmas Card Triumph. 100% profit selling exceptional $1 box. Gift Wrapping, Religious, Everyday boxes. Combination offer. Approval. Extraordinary. Sample samples. Rhinehart, 711 Fitchburg, Mass.

Candy & Cake Institute Boston—N. Y. Learn Chocolate Dipping. Profitable Trade. Tuition $25. 3 Park Sq. Lib. 1500.

63 Situations Wanted Female

GRAD. dental assistant desires position. Brown, of mech. dentistry. Myr. 3092-R.

64 Situations Wanted—Male

PAINTING—PAPERHANGING—CEILINGS 18 yrs. exp. J. A. Martel. Bos. 2815-M

MAN 36 needs work; had 10 yrs. gen. office exp. Box A-167, Boston American.

61 Help Wanted—Male

MORTGAGE MONEY
At a Payment Plan to Suit You
JOSEPH WARREN
CO-OPERATIVE BANK
2311 WASHINGTON ST., ROXBURY

$0, Boston, $2000
270 BOWEN St.—10-room single and bath, stove heat, recently enlarged; good house for large family. Small down payment, balance like rent. Call Real Estate Dept. Granite 7720.

ROXBURY, $3000
215 PARKER St.—4-family house, 12 rooms, 4-car garage, shares in reconditioned, small down payment, easy terms. Call Real Estate Dept. Granite 7720.

WHY WAIT
HAVE that modern roofing plant installed NOW! Asbestos shingles, slate, steam, hot-water, vapor; let us estimate your heating needs. Liberal terms. Reference furnished.
JOSEPH M. MAGUIRE CO.
7 Norfolk St., Codman Sq., Dorchester GENeva 5700

WHITMAN $3450
6-rm. cottage, 1-car garage and about 1,800 sq. ft. of land. Home has electric lights, 3-piece bath, furnace heat, all rooms newly papered and painted. Has recently been renovated and is in first-class condition. Call Co-operative Bank, 175 North Ave. Tel. Bridgewater 0.

Cambridge 2 Family
PRICE $4000—$500 DOWN
5 and 6 rooms, all modern, can be conveniently located, a home and income in one.
ROBERT W. GRAY
1376 MASS. AVE., HARVARD SQ., CAMBRIDGE
TROWBRIDGE 8317; Res. BEL. 0196

20 GRANDVIEW RD., CHELSEA
This property consists of brick house, 2 stores and 2 tenements. Rents on 1st floor are $40 per month each, new heating plumbing and electric wiring throughout. Price $6,000. Mortgage can be arranged.
BUILDING MAINTENANCE CO.
102 Exchange St. HAYden 7878-7879

NORTH ABINGTON $3600
6-rm. cottage, 1-car garage, shed, about ¼ acre of land. Home has furnace heat and all conveniences. Price includes all shades and curtains. Call Co-operative Bank, 175 North Ave. Tel. Bridgewater 0.

ROCKLAND $3350
6-rm. cottage, 1-car garage and about ¼ acre of land. Home has all conveniences. This place has recently been redecorated throughout. Call Co-operative Bank, 175 North Ave. Tel. Bridgewater 0.

ABINGTON $4300
6-rm. cottage, 1-car garage, shed, about ¼ acre of land. Home has all modern lights, bath, cement cellar. North Abington is a suburb of Brockton. Call Co-operative Bank, 175 North Ave. Tel. Bridgewater 0.

GESS POOLS [illegible] — anywhere—Improvement. R. K. ANDERSON, 9 Harvard Ave., Allston. Bra. 1344. Bra. 0005.

BANK BARGAINS—1-2-3-family houses. J. R. WOOD, 1 Exchange Pl. Lib. 1600.

6-ROOM mod. bungalow, steam. Price $6,500. Terms. Owner, 31 Mt. Morse St., 21 Cordon Rd. Waverley.

Ashmont
Beautiful 6 rm. home, ALL ELECTRIC, every convenience. Terms arr. Wa. 2992.

Belmont
Belmont—For sale or rent, 4 rms. and bath, 1st floor, 2 min. to cars. Owner leaving town. Bel. 1211-W

East Walpole
NEW homes in distinctive development. Visit today. Shown by appointment. Call Nor. 1000.

Mattapan
Mattapan, 2-family house, $4500. Rockaway apartment house, 6 rooms and bath, $6000. Bra. 0721. Hig. 0775.

Medford
$4890 New 6-rm. Colonial, fireplace, tiled bath, 1-car garage. 147 FERN RD. OFF FULTON, MEDFORD. MYR. 2121-R. MAL. 0179.

Needham
BIRDS HILL—6 rms. (all electric), every conv., beautiful. Call eves. Need. 1441-M.

Norwood
3 NEW homes, 6 rms., oil heat, convenient. Every conv. Terms. Call Norwood 0350.

Squantum
BUNGALOW 6 rooms, hot water heat, new heat. $1900 cash. 2483-W.

Swampscott
SELL, rent single, 6 rms., 3 baths, fireplace, tiled kitchen, 2-car garage. Oil heat. Near schools. Cap. 0360.

Weston
CONANT RD.—NORTH AVE.—2 New homes. ALL ELECTRIC. Why pay rent? Wal. 0333. Wal. 0333-M.

BRAND new home, all built-in features. Lane, off View St. Call eves. Wal. 2010.

West Roxbury
1-FM. HOUSE, 6 rms., excellent condition, steam heat, garage. Price, $6,500. Terms arr. Call owner, Mary M. Rourke, Para. 9001.

86 Real Estate Mortgages

Ask Suffolk Co-operative Federal Savings and Loan Assn. of Boston, 64 Bromfield St. Lib. 6500. Also Co-operative Bank, 73 Cornhill. Lib. 0800. Also Co-operative Bank, Dorchester Co-operative Bank, 75 Cornhill. Lib. 0800. Also Co-operative Bank, Dorchester Co-operative Bank, 75 Cornhill. Lib. 0800. Also Co-operative Bank, Dorchester Co-operative Bank, 75 Cornhill. Lib. 0800. Also Co-operative Bank, Dorchester Co-operative Bank, 75 Cornhill. Lib. 0800.

Home Modernization

John K. Wells & Son Co., Sheet Metal Work, 20 Green St. Charlestown.

C. F. Stone Co., Sheet Metal Work, Contractors, 9 Foster St., Revere 1627.

The Bargain Market

130 Refrigerators

GUARANTEED 1 year. All makes Doherty, 27 Central Sq. Cam. 0147.

Electrolux 5-ft. perf. cond. $25 Church. Camb. Kir. 7255. Open eves.

EASY WASHER $30 now $20. Also 9 ft. Gibson $60 Nat. Ave. Sta. 6600.

139 Oil Burners

New range burners, guar. $3.50. Quality boiler heaters, 2-burner flue type, $22.50. Quality 3-burner flue type, $27.50. Terms.

NEW oil burners, $4; guaranteed. Tuck Heating Co., 1 Chelsea St. 0323.

RANGE burners, $4.50; power burners, $9.50. Modern Mfg., 21 Sumner St., Lynn.

OIL burners, $4 up. Terms. Call eves. to $2 and oil burner. Granite 2192-M.

140 Coal—Coke—Wood—Oil

COAL MONEY SAVING COKE
4 Tons in Your Bin, $1.10 WEEK
$40 Wash. Ave. Chelsea 0333.
GUARANTEED New England Coke
SNIDER FUEL CORP. TRO Bridge 5050

COK-OLGA 1 TON $10.46 Del. Guaranteed 90 lbs. to bag. QUALITY AND PRICE. CAP. 0095. Coke Distributors, Ltd., 114 Haute St.

Stove Coke $10.25, Nut $8.75 Com. 2920—Malden 7475.

141 Building Materials

¾x10 Clear R. O. Siding, ft. 8 cts. A Grade Clapboards, Lin. ft. 1 ct. FINISH, PINE, Cheap. J. A. Fenton Lumber Co. 50 Gibson St., Medford. Tel. MYR. 0080

Massachusetts HOME OWNER Week - October 9 to 16, 1937

80 Houses for Sale

$QUINCY $6,800—$5,850

11-15 Connell St., off Adams St. Open for inspection Sunday. Just completed 2 new custom built houses. 5-6 rooms, all modern improvements. Call President 8038 for appointment. Peter E. Dunn, owner and builder.

MILTON $6990
NEW 7-ROOM COLONIAL
ALL ELECTRIC kitchen, 4 chambers, large open closets, tiled bath, oak floors throughout, fireplace, copper screens, Venetian blinds, garage, landscaped grounds; Gas Wood Air Conditioned; a minutes walk to schools and conveniences; in strictest neighborhood. For information call
CLIFFORD V. MILLER, Inc.
1304 Beacon St. LOW. 2701.

WOLLASTON
7-Room house with fireplace, 2-car garage, large lot with fruit trees. Best neighborhood. Reliable location, convenient transportation. $7,250. Call Florence E. Armstrong, 160 Beale St., Wollaston. Granite 4244-M. Representing Henry W. Savage, Inc., Realtors.

BRAINTREE $7500
New building, smart modern. Cape Cod. 6 rooms and bath, tiled bath, fireplace, Venetian blinds, garage, shed, large dining room, unobtainable at this price. Open for inspection, call owner Granite 8442.

BANK FORECLOSURE
You can own your own home for small down payment, will arrange carrying charges to be very reasonable. This gas kitchen, 5 rooms, fireplace, screened porches, hardwood floors throughout.
WRIGHT & Co., 731 Mass. Ave. Tele. ARLington 4700-4701.

BARGAIN
2 Family brick house in choice white section, hot water heat. Asp. 2377.

81 Lots for Sale

$80 Large lot, 85 down, $1 wk. Mirror Lake, Wrentham, R-4. American Realty Co., 1 Exchange Pl. Lib. 1600.

82 Farms and Land for Sale

FARM BARGAINS
Lowest prices, nearby states catalog Free. 20 acres, $300; 40 acres, $600; ten rare bargains. STRout, 150 Nassau, N. Y. C.

Boxboro, Mass.
30 ACRES $900—Modern home with bath, orchard, 4m. summer resort, 2m. beach, 2 lovely country CHARLES DAVIS, 2 Beacon St. Lib. 0450.

83 Business Property for Sale

Southern New Hampshire
Rockingham Inn; property for sale; also business. Write Anna A. Sandreth, Exeter, N. H.

Fall Rentals

94 Unfurnished Apartments

Exceptional Values
Choice 3-2 and 5-room suites, some furnished, for those who appreciate a quiet, comfortable home. Rents from $40 to $70 per month, including all utilities.
AMBASSADOR APTS.
16 IVY ST., BOSTON
Agent on Premises Tel. REN. 1622

$33. Worth $55. Roxbury
Free steam heat and parking. Health resort atmosphere. 4 rooms, private piazza, rear lawn. Finest combination of all and gas ranges. Tiled bath and sunroom. Newly decorated. 19 Linwood St., from 31 Centre to 41 Highland St.

BACK BAY SUITES
1, 2 and 3 rooms in first-class elevator apt. house. Unsurpassed location. Excellent janitor for each building; references required. Apply
Coleman-Gilbert Associates
339 Huntington Ave. Tel. Commonwealth 3612

2 RMS. Pullman kitchen, bath, light, sun, convenient transportation. $30.

ONE large rm. and kitchenette, bath. Light, sun, heat. $30. Call Mr. Ellis, Ken. 1000.

CIRCLE REALTY, 90 Westland Ave. Fenway—Furn. unfurn. apts. Ken. 6106.

Back Bay
1-2-3 RM. suites, large reception halls elevator, restricted bldg. $20-$75. Mem. Hall 1000.

FENWAY'S Newest Finest 2-rm. apts. Montgomery Realty, 30 Peterboro St.

Belmont
6 ROOMS, hot water heat, modern, reasonable, tile bath, adults, $50. 6 Oxford Ave.

Brighton
MODERN 4 rooms, heated; front porch, parking. Call eve. 1990.

Cambridge
4-RM APT. with kitchenette. Free Frigidaire, janitor service, steam heat. Mr. Ellis, Ken. 1000.

NEAR Harvard Sq.—Unusual space to suit your needs; 1 room, kitchenette, bath. Reasonable. Call Mr. Ellis, Ken. 1000.

NEWLY redecorated rooms, oil burner, parking. $16-$20. 3-5 Templeton Place.

CORNER location, roof, 4 rms., h. w. heat. All conveniences. Adults. $40. Kir. 8346.

HEATED mod. 6 rms., tan. service, 3 min. Anmont Rap. Trans. 340 Talbot Ave.

NEAR Harvard Sq.—Quiet, refined adults, parking. 15 Gluts St. Tel. 5413.

COMFORT home, upper 7 rms., southern exposure. $50. 31 Greenfield St. Ken. 9621.

Jamaica Plain
523 7 Melville St., off South St. 3rd fl. 5 rms., bath. $23.

6 RMS., h. w. heat, oil burner, white bath. 20 Green St. Attleboro 1000.

POND SECTION—4 rooms, h. w. heat. Excellent condition. $25. Jam. 2334-R.

MODERN heated 4 rms. in beautiful apartment building. Tile bath, refrig., range, porches. $45 up. Jam. 1300.

ROXBURY—Modern 3 and 4 room apartments, $18-$21 a month. Call Parkway 1111.

4-RM. duplex, comb. garage, furnace heat, $35. 14 Biltmore St. Jam. 2313-M

Roxbury
NEWLY renov. 5 mod. rms., bath, $18-$22. A. Berkman, Com. 8308. Eve. 4343.

Somerville
$35 7-rm. upper 2-family with gar. Al condition. Good location. Newly decorated.

South End
2 ROOMS with basement kitchen, all impts., $18 month. Apply 40 E. Dedham St.

West Roxbury
UPPER 5 rms., new stoves, $25. 666 Redlands Rd. Par. 0734-M.

West Somerville
UPPER 7 rms., near Tech Sq. Oak floors, hot water, $35 gar. opt. 43 Som. 2003-W.

Winthrop
5 ROOMS with bath, steam heat, adults, parking. Call Win. 1300.

95 Furnished Apartments

BEAUTIFULLY furnished meters 5-room heated apt. Apply 593 Tremont St.

Quincy
2 RMS. kitchenette, on water front boat, gas, elec. supplied. $45. Gra. 4537.

96 Houses for Rent

SINGLE HOUSES FOR RENT
MALDEN: 13 Exeter Tr., 6 rooms, $40
MALDEN: 29 Exeter Tr., 6 rooms, $40
MELROSE: 20 Ash St., 6 rooms, $40
MELROSE: 29 Ash St., 6 rooms, $40
REVERE: 171 View St., 6 rooms, $35
REVERE: 173 View St., 6 rooms, $35
WAKEFIELD: 42 Nichols Ave., 6 rms., gar. $40
CALL MR. TOWLE—CALIFORNIA 5000

Brighton
6-ROOM furn. house, or will rent furn. rooms, kitch. privs., gar. Al. 6170.

Milton
ATTRACTIVE 6-rm. single, 4 chambers, tile bath, av. insulation, garage, insulated, oil heat. $70. Cit. 1340.

Roslindale
6-ROOM single and garage, $18. A-1 condition. Apply 34 Hawthorne St.

100 Housekeeping Rooms

Allston
PLEAS. heated rms., gas elec. furn., $4 up; other rms., $3 up. Sta. 2318.

Cambridge
FRONT bkkpg. rm., all conv., everything supplied, $4, adults. Will suit after 6.

Dorchester
FURN. rm. and kitchen, $5 wk. incl. heat, elec. cooking, conv. inc. Ce. 5439.

Jamaica Plain
FURN. rm. and kitchenette, quiet neighborhood. 6 Bishop St. Jam. 1297-J.

Roxbury
1-2-3 RMS., housekeeping furns. 1-2 rm. 40 Copeland St. Gar. 2855.

102 Rooms With Board

Allston
32 MANSFIELD ST.—Room and board. Priv. home. Ind. Sta. 2318.

103 Rooms Without Board

Allston
TWO nicely furn. single rms., private home, business men. Apply Sta. 2716.

Back Bay
LARGE front room, priv. apt., shower, twin beds, 23 Hereford St., Suite 3.

115 MARLBORO.—Attractive sunny room with private bath, phone. Com. 7645.

NR. Mass. Ave.—Front room for 2 men, $5 each. Also Huntington room for $3.50 each. Com. 8176.

NR. Mass. Station—Single room $3; double room $4, continuous hot water. Com. 8176.

Boston
ATTRACTIVE warm rms., all sections. Greater Boston Rooming House Assn. Reg., 170 Washington. Hub. 5330.

NEWLY renov. side rms. $1.75, square light bldg. 22 Hawkins St. Lib. 9277.

Brookline
63 KENWOOD ST. Lovely rms., priv. home, suitable for business people. Reas.

71 ST. MARYS. St. 3—Living rm., bed alcove, kit., priv. bath, refrig. Gas. $6 wk.

AT St. Marys Subway—Beautiful furn. single or double rm., pt. bath. Lon. 0277.

Dorchester
Ashmont Sta.—Single & dble rms., very home; bus, 15 min. to Park St. 66 Bowdoin.

CODMAN HILL—Single rm. in private home, 2 min. to electric cars. Gen. 0000.

ATTRACT. front rm., 3 windows, single, quiet, 2 w. cars. 24 Col. 3464.

Winthrop Beach
PRIVATE home of 2 people; single, double rooms; 2 min. to depot. 52 Crystal Cove Ave.

104 Children to Board

CHILD to board, any age, mother's care, priv. family home. Hil. 8275-W.

INFANT or child, city boarder, 24 hour care. Ken. 0535.

EXCELLENT home for child, refined, dep. care. Room for parent if desired, reas. 16 Clifford St., Roxbury Gar. 9381.

WILL board infant or child, good home, 5 Alamont Ave., Melrose, Mel. 2142.

CHILD, school age, good home, room for working parent. Mel. 0882.

NURSE will board infant or child in own home. Reasonable. Bra. 3218.

WANTED—Infant or child to board in adult family. Myr. 0606-W.

Automobiles

200 Automobiles for Sale

New Car Guarantee
NO MONEY DOWN
Buys any of these cars
Make payments direct to us

'34 PLYM. 4-Dr. Tr.		
'36 BUICK 4-Dr. Sed.	$19.25	
'34 PLY. 2-Dr. Tr. R.H.	MONTH	
'36 CHEVROLET 4-Dr. Tr.		
'35 BUICK 4-Dr. Sed.	$18.02	LOK
'35 BUICK Sedan	MONTH	
'35 FORD Coupe		
'35 FORD Coupe R.S.	$14.93	
'34 FORD Tudor	MONTH	
'34 FORD Conv. Cpe.		
'33 CHEV. 4-Dr. Coupe	$12.46	
'33 FORD Coupe	MONTH	
'33 FORD Conv. Cpe.		
'33 TERRAPL. Conv. Cpe.		
'33 TERRAPL. 4-Dr. Sed.		
'33 TUDOR, P.B. 4-Dr. Tr.		
'33 TUDOR, R.S. 4-Dr. Tr.		

HOMESTEAD
DODGE—PLYMOUTH
Economy Headquarters
1311 Boylston St. Open Till Midnite

GROVE HALL PONTIAC $575
36 Dodge 4-Door, trunk, Touring sedan, $495. Open every nite in daytime & every day if you will bring your car. Dependable, convenient value spots for every buyer. 18 months' guarantee. 460 Blue Hill Ave. Roxbury. Gar. 0200.

Ask about our NO FINANCE charge

TIRES Firestone BATTERIES AUTO SUPPLIES RADIOS
NO MONEY DOWN ON OUR EASY PLAN
PAY 50c A WEEK REPAIRS
HUGHES MOTOR MART
2199 Mass. Ave., Camb. Kir. 9045. Always Open

'36 Ford Cabriolet $475

BEST BUYS at NO BLUFFS
HARVARD AUTO CO.
1230 MASS. AVE., CAMB. TRO. 9460

NO OTHER PLACE
USED CAR SALES
NO CHARGE
3128

'34 FORD DE LUXE COACH $187
Hill's Garage, 316 Boylston St., Brookline

$5 TAKES ONE AWAY
Transportation and Suits if Needed
1 Chance in Every Purchase
24 Months to Pay
24 Fresh Used 1-2 Years Old
DODGE—PLYMOUTH—WILLYS—GRAHAM
Privately Owned, Well Kept Cars
Priscott Motor Sales, 6 Arlington St., Boston

95 Furnished Apartments

Quincy
2 RMS. kitchenette, on water front boat, gas, elec. supplied. $45. Gra. 4537.

96 Houses for Rent

SINGLE HOUSES FOR RENT
MALDEN: 13 Exeter Tr., 6 rooms, $40
MALDEN: 29 Exeter Tr., 6 rooms, $40
MELROSE: 20 Ash St., 6 rooms, $40
MELROSE: 29 Ash St., 6 rooms, $40
REVERE: 171 View St., 6 rooms, $35
REVERE: 173 View St., 6 rooms, $35
WAKEFIELD: 42 Nichols Ave., 6 rms., gar. $40
CALL MR. TOWLE—CALIFORNIA 5000

AUTO TIME PAYMENTS
REPAIRS
No Down Payment. Easy Terms.
STRATTON MOTORS, INC.
1175 Commonwealth Ave., Allston

'29 FRANKLIN SEDAN
6 wheels. A dream. A beast and a masterpiece. Very clean inside and out. $100 or more down. Balance easy terms.
HARVARD AUTO CO.
1230 MASS. AVE., CAMB. TRO. 9460

'33 Ford Tudor, A-1 condition, $195
Mass. Ave. Arlington Motors, Arl. 0200

'31 Ford Sedan, good shape, $95 cash. 333 Atlantic Ave. Hub. 0441

'34—41 BUICK BROUGHAM $377
Hill's Garage, 316 Boylston St., Brookline

HURRY! ONLY (2) IN STOCK
1936 Chevrolet Master 4-Door Sedans, a bargain. Both $575 down and $19.25 a week.
CHEVROLET
1936

NEW ENGLAND'S GREATEST EVENING NEWSPAPER

BOSTON EVENING AMERICAN

WEDNESDAY, OCTOBER 13, 1937

LARGEST EVENING CIRCULATION
net paid average, 6 months ending March 31, 1937
268,637

The G-Men Win Again

AL BRADY, vicious bandit-killer and the nation's most recent Public Enemy No. 1, chose a Dillinger life and died a Dillinger death.

In Bangor, Me., the sure fire of the G-Men's guns toppled him from his crime-studded throne as neatly as a similar blast toppled his notorious predecessor who walked from a theater with "the woman in red."

Caught in the hail of bullets was C. Lee Shaffer, Jr., a henchman. With Brady he lived by the trigger. With Brady he died by the trigger.

Caught also was James Dalhover, another henchman. He survives, though few will envy him his luck.

Thus ends the inglorious story of three Indiana young men whose gang boasted it would "out-Dillinger" Dillinger, killed, robbed and went a long way toward making good.

THE quick extinction of these criminals of first rank in probably the last city in the United States where one would expect to find them adds new luster to the amazing achievements of the Federal Bureau of Investigation.

The extinction is an emphatic reminder that the G-Men are beating the underworld AT ITS OWN GAME.

G-Men are not to be stopped by bullets. Though the murderous tendencies of Brady were well known, they willingly risked their own lives to give him the end he deserved.

They succeeded, as the Bangor dispatches prove, and, succeeding, they once again served grim notice on all gangsters that when the Federal agents undertake a job, THEY COMPLETE IT.

IN the capture of Brady and his aides one man was outstanding. He is Everett Hurd, Bangor sporting goods store clerk. Suspicious of the gangsters when they tried to purchase ammunition from him a fortnight ago, he notified Police Chief Thomas Crowley.

Chief Crowley, in turn, notified Washington and pictures were rushed to Bangor. Identification of the wanted men followed.

Because Hurd was suspicious and had the courage to communicate his feelings to the proper authorities, the attack on the gangsters was made possible. He was the unofficial hero.

Hurd's conduct merits praise. What others could have done but did not do he did. Certainly, if all people were as wide awake as he, killers of the Brady type would not roam long unmolested about the country.

FEW TEARS can or will be shed for Brady and his henchman. They received only their own lethal medicine.

The Brady gang, like the Dillinger gang, is but a new, brief chapter in that vast and ever-growing volume titled: "CRIME DOES NOT PAY."

A Faithful Public Servant

THE death of former Secretary of the Treasury Ogden L. Mills follows closely upon that of his distinguished predecessor, Andrew W. Mellon.

The careers of these two able statesmen thus follow in death a pattern close to that pursued in life.

Mr. Mills succeeded Mr. Mellon in the office both filled with distinction. Under Mr. Mellon such financial direction had been given the affairs of the nation that the burdens of government rested with increasing ease upon the people.

The Cabinet post in which Ogden Mills served so well crowned a long career of public service. It, a very real sense his career refutes the theory that wealth stands between a man and a life of service to his country.

He did not relish the security of a sheltered life which his wealth offered him, any more than he would permit the handicap of faulty eyesight to keep him out of the World War. He was in the Argonne with the Sixth Division of Marines when the war ended.

After the war, he had a brilliant record in Congress, advancing to an under-secretaryship in the Treasury Department under President Coolidge.

Whatever ambitions such men as Mr. Mills take into public life, we ought to remember the odds against them when they accept a role of public service.

Rich men, if they are men of exceptional training and ability, as was Mr. Mills, have much to give their country. Of course wealth alone is not a qualification for public service. But when it is the product of experience and administrative capacity in private life, it is the mark of a man whose talents can be used with profit in the service of the people.

We do not make it easy for rich men, even the most worthy of them, to give the nation the benefit of their talents.

Ogden L. Mills gave most faithful and most efficient service to the American public, and his name should be honored and remembered by the people he served.

Smile When You Say "No"

JESSE F. WOOD, Richmond, Va., banker, addressing a session of the American Bankers' Association, now convening here, talked common sense.

"Why," inquired Mr. Wood, "isn't it possible to say 'no' cordially and politely so that it won't hurt, and not try to create the impression that a customer is small and insignificant?

"One grouchy man can undo all the good that his fellows can possibly accomplish.

"For a man, like a tack, can only go as far as his head allows."

That is good advice, not only for bankers but for ALL people. Most of us need it—badly.

There is usually no excuse for growling or barking "no." A soft answer will still "turneth away wrath."

New York Day by Day

By O. O. McIntyre

NEW YORK, Oct. 13—New York, after a year or so of dowdiness, is showing an inclination to go complet e l y white tis and tens this fall and winter. Evening clothes or the full dress suit for men were beco m i n g about as scarce as the prover b i a l hen's teeth.

The only dressers of this s o r t seemed to be the monocled boys from the other side or Clifton Webb who is always plushed up to the quick. Hostesses were complaining of certain dinner guests arriving now and then not even in dinner jackets but in ordinary business suits.

The great objection to full evening dress has always been that it chiefly becomes only those of slender girth. No adornment so accentuates excess flesh. Indeed, one tailor of distinction said privately he knew only a half dozen public figures suited for such fashionings.

He included Bainbridge Colby, Owen Young, Jack Buchanan and Adolphe Menjou. The full dress suit was the sartorial abomination of Mark Twain. He got up he would go nowhere it was required. Finally he compromised on white flannels and thereby touched off a vogue.

O. O. McIntyre

To my notion the sprightliest fellow I ever saw in full dress was the Hollywood film actor, Francis Lederer, in his role in "The Wonder Bar" in Berlin five or six years ago. Later I saw him at Waltzeras Rothacker's ranch in California and he might have been a Ted Healey, so slipshod was he.

Another shark at wearing evening clothes gracefully before he began his flirtation up was the dancing man, Pepy, de Albrew.

Valentino, as handsome a figure as he was, did not wear evening clothes well and hated such attire, he once told me. He was at his Brummellish best in a business suit with a dark colored shirt with collar to match and those deep purple ties which he affected.

Just as Aubrey Eads makes an art of the flounce to his breast pocket handkerchief, so did Valentino give a perk to the lapel of his four-in-hand that was the envy of the better dressed.

Married the same effect but only Valentino achieved that finical something.

There is a popular belief that all literary men, from poets to writers of best sellers, are sartorially slipshod. Yet the records disprove from Shakespeare and Victor Hugo through the ages. London still talks of the nattiness of Michael Arlen when he burst on the literary scene.

Isaac Marcosson is a fashion plate and one of the few American who almost invariably dresses for dinner nightly. Somerset Maugham's tweedy getups have long been the talk of the French Riviera.

Charles G. Norris, on occasions, is a bang-up dude and few men beat Sol. Hurok in the sleekness of E. Phillips Oppenheim.

The list also includes Louis Bromfield, Ben Bryan, Jo H. Conger Ford, Lucius Beebe and Joseph Hergesheimer.

There are experts who say the best dressed man on stage, screen and along the public highways is Tullio Carminati. He is also so regarded by the style experts of London and Paris.

There seems some merit to the charge of careless dressing among the poets. A possible exception is Ogden Nash, genial descendant of the upper crust whose ancestors founded Nashville, Tenn. Berton Braley clings to a venerable slouch hat. Walter Hyner doesn't give a fig for style. Arthur Guiterman is no Adolphe Menjou. And so it goes down the list. Most poets are what might be called comfortable dressers.

Duding usually goes in spurts. Men who reach ripe years generally have three periods of intensive primping up fever. The first is between the ages of 18 and 24 and indulges all the exaggerations of the time. Then a lapse. It is revived again around what some are disposed to call the Dangerous Ages—the early 40's.

And when one reaches 60 there seems to be the final sartorial fling. The victims are those boys who appear in the night clubs and in a show while are wearing one of those fools paper caps and featuring a giggling cutie on each knee.

So far as I know, Chauncey Depew was the only stylish dresser with out a let-down. He continued his sartorial elegance to his 90th birthday.

(Copyright, 1937, McNaught Syndicate)

Isn't It So?

In these sophisticated days, alas, a man's faith in women and in heaven seems to disappear with his baby teeth and to reappear again with his false teeth.

Marriage is like the motor-car. Somebody is always putting new, up-to-date improvements on it—but nobody has yet discovered anything that will make it foolproof.

The Cradle Robber

By John F Jordan

It is a fact that nobody knows how much excessive government costs in this country.

We may know approximately what the Federal Government spends.

We may know approximately what all the State Governments spend.

But who can add up the additional spending of some 170,000 other tax units of government?

A lot of this spending is DEBTS, mortgages on the future.

Truly, public squandering beds itself in the cradle of unborn generations.

Listen, World!

By Elsie Robinson

Elsie Robinson

Recently this department ran a contest for Young Americans of more than 20. They were asked to tell what THEY would do if they were dictators. What a wow they would be if they would pass concerning ... MARRIAGE EDUCATION. WORKING WOMEN. CHARITY. GENERAL GOVERNMENT.

Most than 20,000 answers were received which revealed such amazing attitudes on the part of youth that they deserve consideration by every serious citizen.

PREPARATION URGED

For example, as regards marriage—do you approve the blind ignorance which "Nice People" thought essential in lovers in Grandpa's day? Then listen to this:

WITHOUT A SINGLE EXCEPTION, EVERY ONE OF THESE YOUNG PEOPLE DEMANDED PRACTICAL PREPARATION FOR MARRIAGE. PREMARITAL INSTRUCTION IN ALL VITAL PHYSICAL FACTS . . . PHYSICAL EXAMINATION FOR THE YOUNG WOMAN AS WELL AS THE YOUNG MAN, AND A DOCTOR'S CERTIFICATE OF FITNESS BEFORE A LICENSE COULD BE GRANTED!

The young people making these demands ranged from agnostics to the most orthodox church goers. Yet in every case the demand was the same. Some specified that the physical instruction and examinations be given under the auspices of the church. Others said the state or school should assume this service.

BUT NONE FELT THAT MARRIAGE WAS "SACRED" OR JUST FOR MAN'S CONSENT OR GOD'S BLESSING—UNLESS THE APPLICANTS HAD CONFORMED TO THESE BASIC REQUIREMENTS.

Also, here is a remarkable fact. Without exception, these young people felt that the average parent is unprepared to give adequate physical instruction concerning marriage. A few had professional parents whom they considered fit—but even these thought such instruction should be given by authorized experts.

Another surprise! Suggestions had been made that Youth be given Federal Aid for a year after graduation from high school or college in order to enable it to "find its place in life —determine what work it would or could follow." Was this suggestion welcome?

IT WAS NOT!

A PAINSTAKING CHECK SHOWED THAT 98 PER CENT OF THE YOUNG PEOPLE WERE VEHEMENTLY OPPOSED TO ANY SUCH PLAN!

They readily conceded that Youth was in a bad industrial spot . . . that it should be given wider and more intelligent help in finding work. But it furiously resented the idea that it needed Uncle Sam's aid in "finding itself."

"SHOULD WOMEN WORK AFTER MARRIAGE?"

Another trick question. Here was a generation born since women entered industry—reared in a world where feminine jobs are an accepted fact. Out of the 20,000 writers, more than half were women workers, married or unmarried.

OLD HOME FAVORED

Surely they would vote for the married woman worker.

BUT THEY DIDN'T!

Only a scattered few clamored for female jobs.

NINETY PER CENT WERE SOLIDLY AGAINST THEM. "EXCEPT IN CASES OF GREAT DOMESTIC NEED, OR WHERE THE HUSBAND IS NOT WORKING, OR WHERE THE WIFE HAS SOME GREAT OUTSTANDING TALENT."

Save for these exceptions, Young America voted enthusiastically for THE OLD-FASHIONED HOME, WITH MOM AT THE HEAD OF IT!

Have you thought that Young America was a brainless brat—speed crazy and extravagant—incapable of serious thought?

Good! Then, maybe, to revise that opinion—yes?

Marry -GO- Round

By Helen Rowland

The American man is a hardy perennial. Nothing can kill him before his time—not even the things he does to himself. Like the cod, on honeysuckle vine, he comes up blooming every year.

He loads his insides with beans, pie and pickles in New England, and with hot-heads and fried foods in the South. In New York and elsewhere he lets the foreign chefs pour villainous hot melted butter over everything he orders except his coffee and ice-cream and he blithely consumes half a dozen rich canapes before starting in on the lobster and steak.

But what ho! Then he takes an ax'n-mint and awakes in the morning all ready for his fried ham and hot waffles.

DARLINGS OF THE GODS

During all the years of the Noble Experiment, he drank everything poisonous from denatured alcohol to needled-champagne, while mule, swamp whisky and shellac. Yet his beautiful, cast-iron stomach still continued to act—like a stomach.

He rushes around like a maniac in a high-powered car, cuts out of line, slips past red lights, and unless he gets into a flirtation with a truck or a railway train, he lives to tell the judge "I wasn't so."

He keeps on rushing into marriage as though it were a revolving door, and sliding out of it again—as easily as a snake sheds its skin. Yet nothing ever quenches his optimism and enthusiasm until he finds himself in an alimony jail.

In short, in spite of bullets, racketeers, kidnapers, rich food, bad drinks, fast cars, jay-walking, patent medicines, gold-diggers and no judgment about love, he manages to survive, to thrive and to enjoy life!

No wonder, now and then, wives shoot their husbands. Nothing else seems to kill these darlings of the gods!

The Sphinx Talks

The Human Side of the News

By Edwin C. Hill

Edwin C. Hill

After lo, these many thousand years, we are about to learn what the Sphinx is thinking about. For it seemed that they have wired the great stone face in the desert sands — wired it for sound—and we may live to hear in standard broadcast the great enigma declare a passionate preference for Hoosis' tooth paste.

For word comes from Egypt, via Paris, that the Egyptian government will sell space for electric advertising signs on the Pyramids.

Those who revere the past won't like it. Possibly the Pharaohs are spinning in their tombs. What an interview the Sphinx could real give to the reporters, or broadcast on the air. Let me imagine the tone and trend of it:

"Perhaps I am a little late in speaking now, but I have always thought that some day I'd tell the kings and politicians those Pyramids were a lot of foolishness.

"I get to thinking things over out here alone in the desert and, as I figure it, the work that went into the pyramids would have reclaimed the Nile, saved most of Egypt from becoming a desert, and impounded enough water to yield about 1,000,000 horsepower of hydro-electric energy.

WASTED EFFORT

"They built them with about 200,000 slaves. Eight million horsepower from the Nile would have given them 24,000,000 slaves, working night and day for about 5000 years, without a cent of expense for food or shelter—one horsepower being the equal of eight manpower.

"It serves the Pharaohs right to have the things plastered over with electric signs.

"The first big sign ought to be the text from the story of Belshazzar's feast, 'Mene, mene tekel upharsin,' blazing out in two car letters clear across the desert.

"Any nation stupid and cruel enough to keep hundreds of thousands of slaves under the lash for decades just so they could tell which way is north sooner or later will be weighed in the balance and found wanting.

"We old-timers don't think so much of our seven wonders of the world as you do. You didn't see the slaves sweating and groaning, when we were building them, and did you ever stop to think that not one of them was ever worth a dime to anybody, so far as any useful service was concerned?

"They were just monuments to pompous old kings, monuments to vanity and folly. One little powerhouse, running a loom to make just one pair of cotton pants for a naked fellahin, would have rendered a greater human service than the pyramids ever did.

"One of those singing statues of Memnon is quite a gossipy chap and gets all the news out of the air. He has been telling me lately all about those San Francisco bridges and about Boulder Dams and that two-mile bridge in Scotland and about the seven or maybe 700 wonders of the New World.

WHY HAVE WARS?

"He tells me they are all useful and that none of them was built with slave labor. He tells me, too, that your people have machines and forces which could toss up those Pyramids almost over night, if a whole nation put its mind to it. If there was any sense in it, which, of course, there wouldn't be.

"But there's one thing about your age I can't figure out. The Memnon boys and I were talking about it just the other night when Aldebaran was in the ascendant.

"They tell me that you build massive, beautiful and useful things everywhere in your world and then work just as hard, using millions of men and all kinds of new magic, to destroy them.

"As I get it, you have machines which have freed your slaves, but you have to use so many of your freemen to wreck what you have built and kill other freemen that you have a hard time making a living, and that you are getting scared for fear you'll be slaves again.

"I hear, too, that a lot of your best brains are being used on killing machines, rather than on power and irrigation and work machines.

"It doesn't sound reasonable, but old Al Memnon generally gets things pretty straight for a crooner, and I have thought ever since that cocky little Napoleon was around here with his big talk a while back that maybe you moderns aren't so smart after all.

THE WISE PHARAOHS

"Suppose that instead of building the Pyramids, the Pharaohs had just used half of their labor to build them half-way up and then had used the other half to kill the builders and destroy what they had built.

"That would have been just about your ticket, wouldn't it? I don't know. I can't get around much with my arthritis the way it is.

"But, thinking it over, maybe the Pharaohs weren't so dumb after all. They didn't blow up the Pyramids after they built them. That's something.

"I've had a lot of sponsors after me since word got around that I was going to talk. I had figured on doing some sort of interpretative things—the long view, or something like that—but I don't know.

"I guess maybe I'd better just take on that loudspeaker account. I can't seem to make much out of either your age or mine."

March of Events

By Benjamin DeCasseres

No sooner had President Roosevelt intimated that the United States might desert its isolation in international affairs than the American people began to crowd around us like flies before an open jam-pot.

Obsequious flattery is suddenly poured on Uncle Sam from Moscow to London. We are suddenly the hope of Europe. We are given the order of St. George by England, saluted as "commander of the new seas," and even red-appled by Germany.

Let's take Father Time by the hand and walk the Way of the Years. From the time of the American Revolution to the Spanish-American War we were not only "isolated" by all Europe but were never anything in their perspective but "savages," "barbarians" and, in fact, only a step above the primates.

But as soon as we became a first-class power in 1898, with our pockets stuffed with cash and our fleet and army ready for tremendous resources, Europe began to take a deep interest in us. It sniffed the fleshpots of the West.

Then Europe cunningly maneuvered us out of our isolation in 1917, took us into a colossal murder game across the seas and fruked "the vulgarians" for billions of dollars, most of which it had no intention of ever paying.

Once again the war-buzzards of Europe are circling around us with their "Good Old Sam!" "Dear Old America!" and all the other hypocritical verbal bait.

Lower your golden curtain and put up your fire-doors, Uncle Sam—for here comes the PROFESSIONAL FIREBUGS Again!

The news that the entire tribe of Seminole Indians in Oklahoma, numbering about 3100, are about to remove to Mexico, where they have been invited a large tract of land, recalls the fact that Seminoles means "the wanderers."

In Jackson's time the United States the tribe would be keeping step with the fatality of their name.

The Seminoles seceded from the Creeks in the 18th century. They were originally from Florida. Their Napoleon, the famous Chief Osceola, kept Uncle Sam on the jump for many years.

Osceola was a Georgian. His father was an Englishman named Powell and his mother a Creek Indian. When the United States commissioners in 1832 attempted to remove the Seminoles from Florida to Kansas, Osceola told the U. S. that the Seminoles were going to stay in the warm lands. The Seminole war started. It lasted for some years. In 1837, Osceola was captured and died at Fort Moultrie, S. C.

He was the most romantic of all our Redskin heroes, and his rebellious shade will no doubt march at the head of his tribe into Mexico.

One of the frightening characteristics of the Asiatic is his absence of a sense of humor. Also he doesn't understand the mental "escape" of frivolity and foolishness.

In Tokio the Geisha girls have been ordered to eliminate all frivolity, to abandon gayety and dress in sombre garb.

If laughter and gayety are of great social benefit they should be during a war. No people on earth can sustain a hunger blockade for a hundredth face for any length of time, especially during a national crisis.

Laughter and gay-jinks behind the lines help to win wars.

"Give me the control of the oceans and I'll own the earth," said Napoleon. Bonaparte, however, never even got control of the English Channel.

But there is a truth hidden in Napoleon's statement. Today, it is really the oceans that the nations of the world eye jealously.

A navy second to none should be the slogan of America. The Pacific and the Atlantic oceans should be our natural fortresses.

Copyright, 1937, King Feature Synd., Inc.

That's That

By Bruce Gustin

Denver police say a Colorado convict has confessed that within six hours after his parole from the penitentiary he had stolen two automobiles and that he then got drunk on the $5 which the state gave him before turning him out of prison.

Whoever guessed that he would go straight and show his appreciation of the clemency which gave him another chance to live a decent, useful, honest life certainly made a bad guess.

But that is characteristic of the sloppy way in which parole systems are administered in many states.

The easier it is for criminals to get out on parole, the more inclined they are to think they can beat the law. That is one of the major causes of crime. Director Hoover of the G-men hit the nail squarely on the head when he said in a recent speech:

"There is only one undying motto of criminality, and that is the belief that the man committing a crime can get away with it.

"There is no medicine bottle in the world big enough to hold the neuriums of quacks who believe they can make criminals stop committing crimes by merely asking them to be good.

"There is no laboratory large enough to act as a central repository for all of the hasish dreams of moo-cow sentimentalists who believe most criminals are also boys who are misunderstood and who should be given probation or early parole instead of substantial prison sentences.

"Of the more than 13,000 vicious desperadoes listed in the single fingerprint file of the F. B. I., 8 per cent of them have been freed on parole from one to eight and nine and ten times."

Parole abuses constitute the most scandalous phase of law enforcement in this country.

It must be embarrassing to the prosecution in the Wisconsin oil conspiracy trial to have oil companies plead the government "wanted us to go what we did."

Their counsel contends that "what was done by the defendants was for the purpose of accomplishing the objectives and purposes of the National Industrial Recovery Act and was undertaken at the request of and pursuant to the authorisation of Secretary of Interior Ickes, the NRA administrator of the Petroleum code." It was a foregone conclusion this would be the defense of the companies.

It is a pretty difficult task for any administration to try to "carry water on both shoulders" by sponsoring price fixing and at the same time trying to enforce anti-trust laws prohibiting price fixing.

One thing certain, the consumer gets skinned under any kind of price fixing, whether it is done by private interests in violation of anti-trust laws or under government supervision through a NRA setup.

Bible Text: *God was with him and delivered him out of all his troubles.—Acts VII., 9* Suggested by the Rev. Samuel T. Ivey, First Methodist Church, Melrose.